

- 6/28 left Honolulu for Eniwetok with troops
 7/3 crossed 180°
 7/6 - arrived Eniwetok
 7/14 - left Eniwetok for Ulithi
 7/18 - arrived Ulithi
 7/29 - left Ulithi headed for Okinawa
 7/30 - typhoon due
 8/2 - dodging typhoon - rough
 8/5 - sighted Okinawa
 8/6 - ~~big~~ attack by bombers
 8/7 - alert
 8/8 - bud alert
 8/8 - off to Saipan
 8/14 - arrived Saipan
 8/15 - war over
 8/17 - left Saipan for Leyte
 . shows out engine dead near Truk - alone
 8/21 - arrived Leyte
 leave at Leyte & Samar
 8/25 - off for Manila
 8/27 - passed Batuan & Cuyayan - arrived Manila
 8/29 - pills for Malaria
 Cavite
 9/7/45 - left Manila
 9/8/45 - no more black outs
 9/9 - typhoon off Formosa
 9/13 - arrived at Yokosuka - into Yokohama Dock
 9/18 - typhoon while in harbor.
 9/19 - left for Guam
 9/23 - Guam.

AMPHIBIOUS - ATTACK - TRANSPORT

U.S.S. EDGECOMBE

APA 164

1945

BIRTH OF THE U.S.S. EDGECOMBE

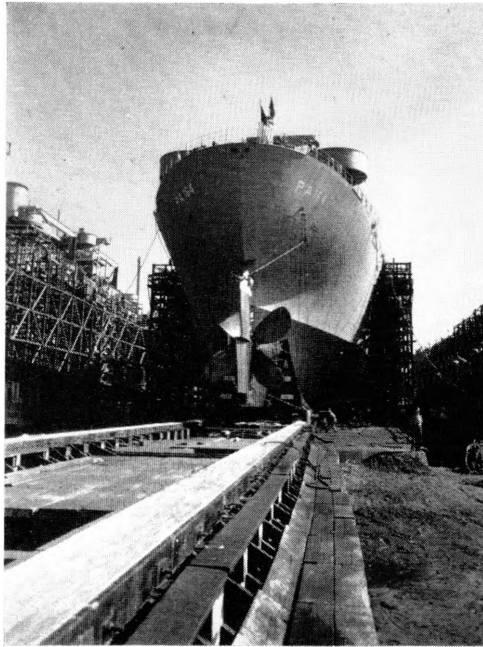

KEEL LAID JULY 11, 1944
LAUNCHED SEPTEMBER 24, 1944
DELIVERED OCTOBER 29, 1944
COMMISSIONED OCTOBER 30, 1944

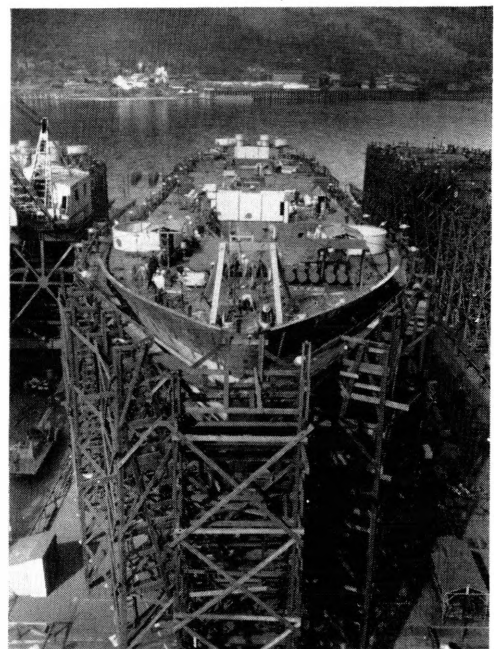
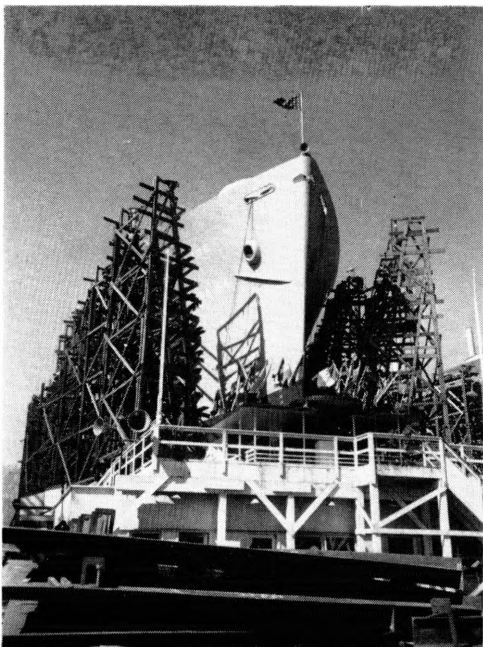

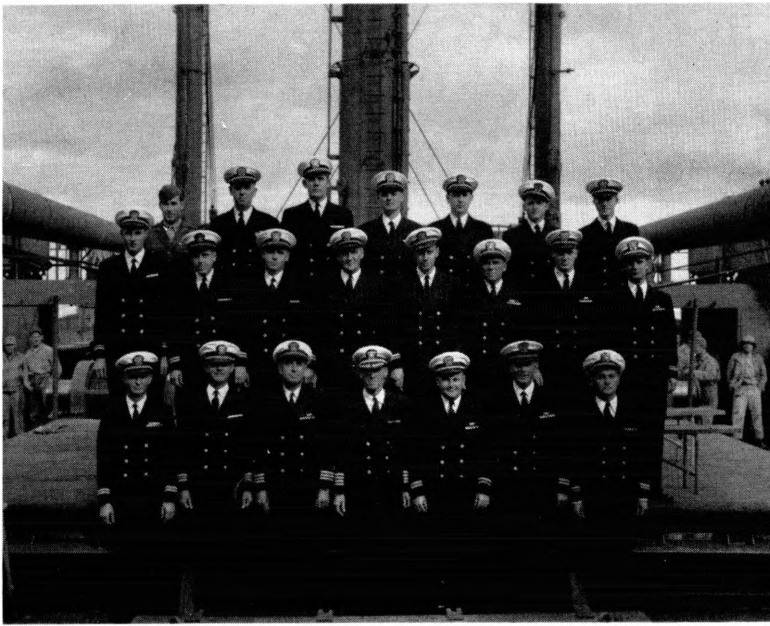

SENIOR OFFICERS

TOP ROW LEFT TO RIGHT—E. W. Firestone 1st Lt., L. L. Tomlinson Lt. (jg), D. B. Brodin Lt. (jg), J. P. Massimiani Lt. (jg), F. J. Flanagan Lt. (jg), W. E. Jones Lt. (jg), J. A. Kooker jr. Lt. (jg)

MIDDLE ROW—R. G. Pelren Lt. (jg), T. E. Macksey Lt., H. H. Gould Lt., P. A. Tangora Lt., J. W. Lee Lt., W. C. Parrish Lt. (jg), E. P. Pretor Lt., A. E. Bowman Lt. (jg)

BOTTOM ROW—R. G. Cook Lt., C. G. Long Lt. Comdr., J. B. Hartzell Comdr., F. W. Wauchope Capt., E. A. MacMichael Lt., W. L. Nicholson Lt., B. M. Jones Lt.

MISSING FROM PICTURE—W. S. Graupner Lt., R. B. Caldwell Lt. (jg).

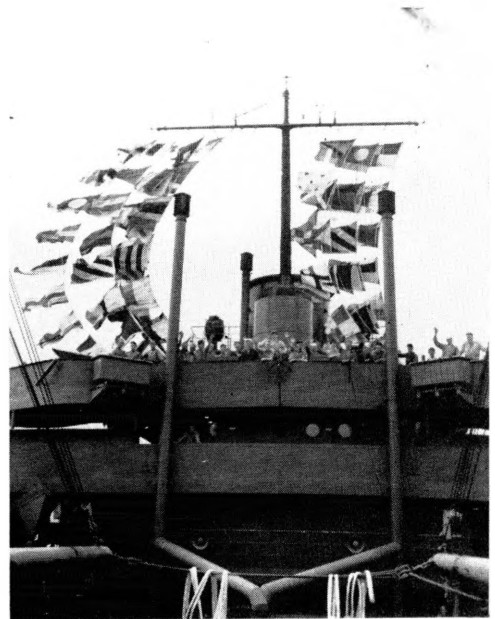

AIRING THE BUNTING



JUNIOR OFFICERS

TOP ROW, LEFT TO RIGHT—I. D. Esty Bos'n, J. A. Flower Ens., J. Knight APC, G. E. Boyd CE,
W. H. Rausch Carp., P. H. Decess Ens.

MIDDLE ROW—M. D. Burkhard Ens., H. A. Erickson Ens., D D. Coggburn CM, N. C. Price Ens.,
F. Gupill Ens.

BOTTOM ROW—W. C. Mani Ens., R. Brooks Ens., N. F. Ritchey Ens., W. H. Tinney Ens.,
R. M. Strellman Ens.

*I think I have mentioned these before !!
you see what I meant about stupid looks.*

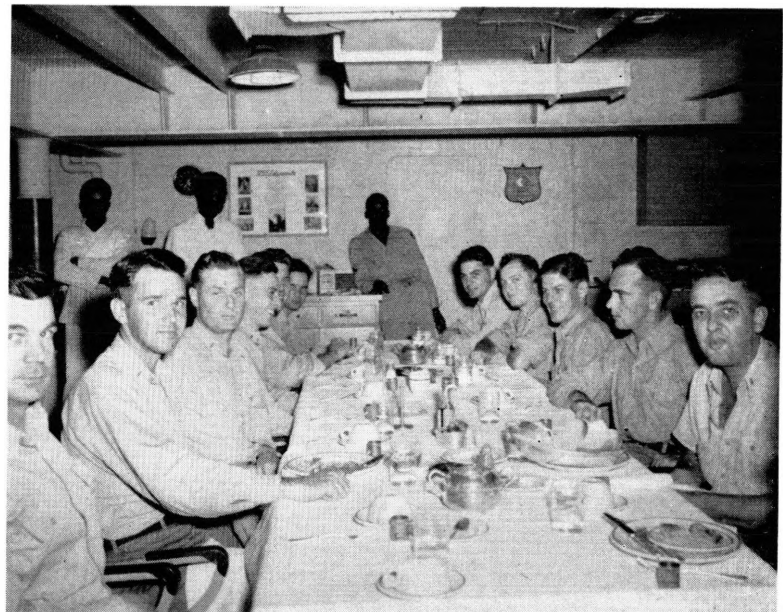

OFFICERS MESS

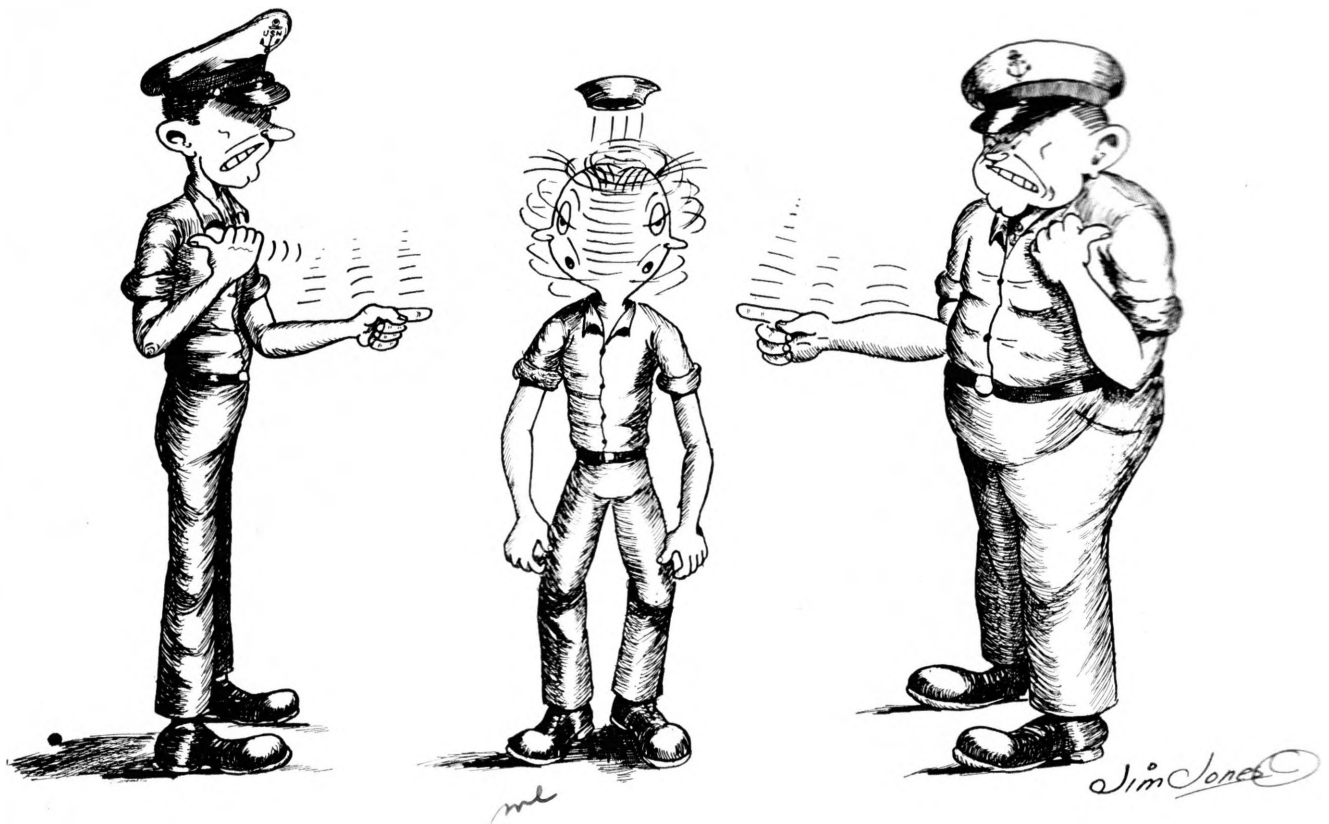

CHIEF PETTY OFFICERS

TOP ROW, LEFT TO RIGHT—John C. Dombroski, James D. Hickey, Franklin D. Rice, Charles M. Fannin, and Joe A. Wallace.

MIDDLE ROW—Henry G. Price, Thomas W. Prather, John H. Grimm, Kenneth A. Stengle, H. E. Ridley, Jack C. Dawson.

BOTTOM ROW—Frank H. Scott, Charles L. Bailey, Capt. Frank W. Wauchope, Lt. E. A. MacMichael, Frederick W. Shinley, and Allen E. Weikert.

MISSING—Francis W. Ader, Robert D. Poulson, and Orville H. Davis.



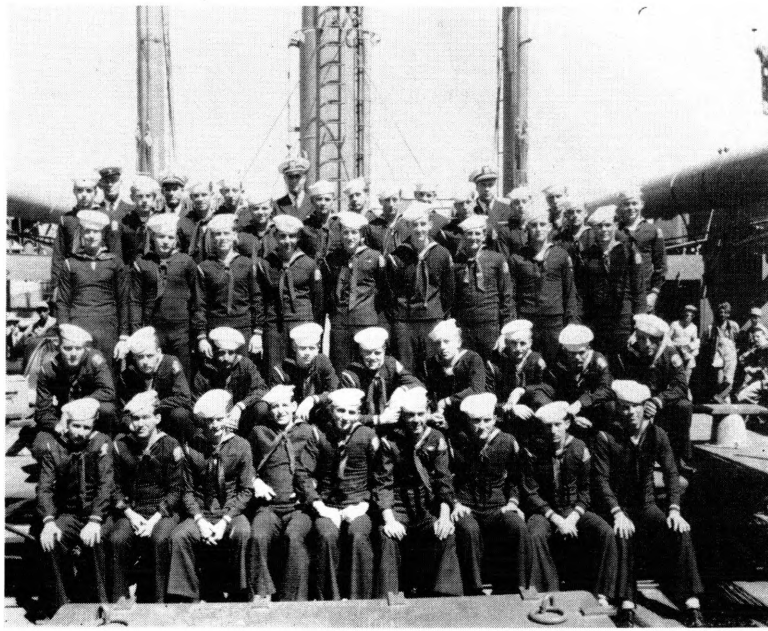

The saltiest lot's guys in the outfit.

FIRST DIVISION

TOP ROW, LEFT TO RIGHT—J. D. Hickey CGM, P. H. Decess Ens., T. L. Ringer BM2/c, W. H. Tinney Ens., F. J. Kowalski BM2/c, R. N. Thomas BM2/c, A. J. Flower Ens., R. Ernest GM1/c.

SECOND ROW—J. H. Huggins S1/c, R. J. Stecher Cox, C. D. Jones Cox, R. F. Palimeri S2/c, H. J. Kimberling Cox, R. J. LaRose Cox, E. E. Hutto Cox, L. O. Whittaker S2/c, S. S. Wright GM3/c, R. L. Davis S2/c.

THIRD ROW—E. T. Wagoner S2/c, R. C. Owensby S2/c, G. T. Werner S2/c, J. W. Tadlock S2/c, E. Dunaway S1/c, N. A. Foster S2/c, D. C. Bonta S1/c, R. J. Grills GM3/c, R. R. Tibke S1/c.

BOTTOM ROW—M. Cressy S1/c, R. L. Nelson S1/c, F. A. Sacco S1/c, R. C. Donath S1/c, P. J. Nicolletti S1/c, R. J. Fischer S1/c, O. R. Hansen S1/c, W. B. Fleming S2/c, F. C. Wolf S2/c, N. R. Law S2/c, L. O. Long S1/c, J. J. Johnson S1/c, B. E. McClinton S1/c, R. Martin S1/c, G. A. Ballay S1/c, W. P. Braud S1/c, L. E. Hurstell S1/c, W. R. Wesoleck S1/c.

MISSING—R. E. Miller Cox, J. A. Williford S1/c, J. S. Eatherton.



CAPTAIN WAUCHOPE

The Old Man



FIELD DAY FOR THE NAVY
SUN BATHING FOR THE ARMY

washing down the base

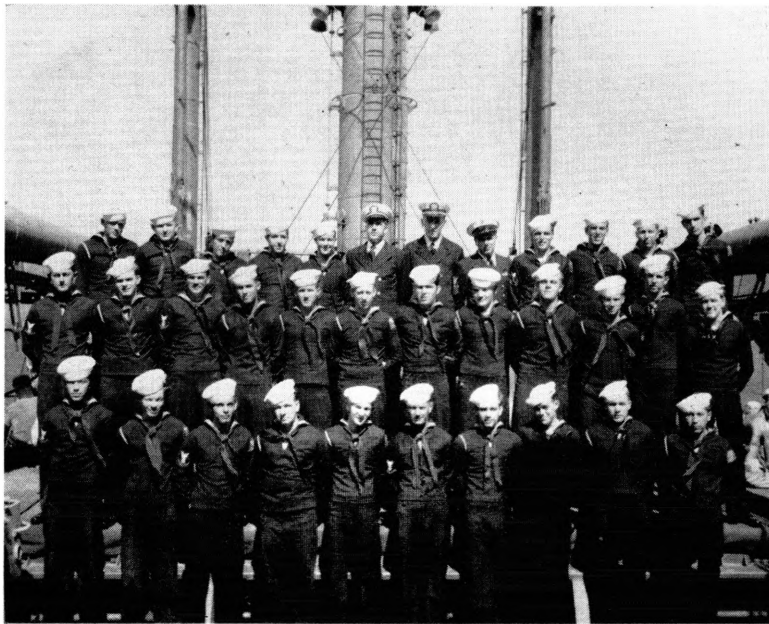

SECOND DIVISION

TOP ROW, LEFT TO RIGHT—L. D. Neighbours S1/c, J. D. Phillips BM2/c, D. A. Shields BM2/c, H. J. Reycraft Cox, V. Groh BM1/c, Guptill Ens., R. E. Strellman Ens., J. C. Dawson CBM, H. R. Carnes BM1/c, W. B. McCartney Cox, R. E. McCracken S1/c, A. A. Tamble S1/c.
 MIDDLE ROW, LEFT TO RIGHT—W. H. Miller Cox, H. L. Warner S1/c, L. D. Bowden Cox, M. A. Hudson S1/c, W. M. Tomlinson S1/c, Wm. Campbell S1/c, J. R. Ennis Cox, D. E. Compton S1/c, R. H. Petterson S1/c, R. H. Black S1/c, M. R. Peart S1/c, K. W. Schuman S1/c.
 BOTTOM ROW, LEFT TO RIGHT—C. F. Rinehart Cox, J. S. Patten S1/c, G. H. Bravo Cox, C. D. Dennis S1/c, R. S. Kludis S1/c, T. A. Lubanski Cox, R. T. Elkin S1/c, O. J. LaFayette S1/c, R. C. Hewson S1/c, E. S. Provost S1/c.
 MISSING—H. P. Williams, J. A. Lewinski, J. F. Fletcher, B. White.

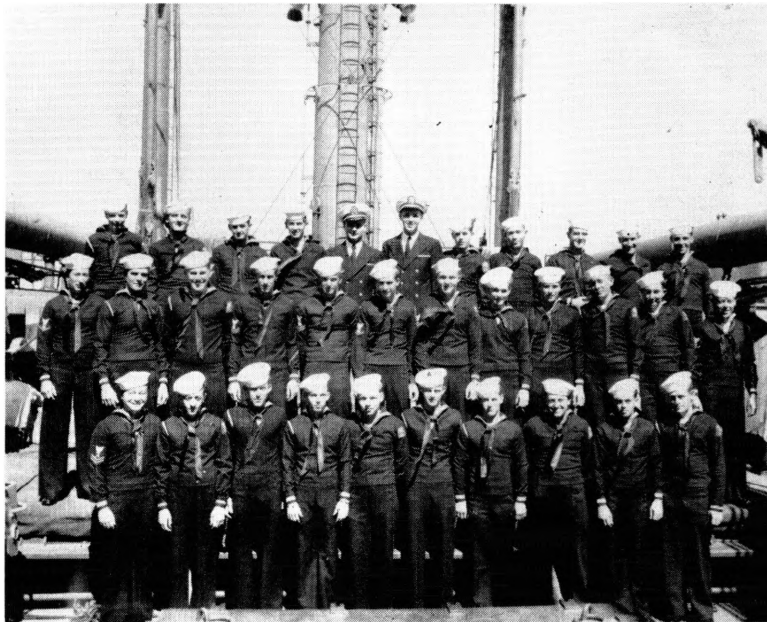

SECOND DIVISION

TOP ROW, LEFT TO RIGHT—J. S. Stucklik S1/c, A. H. Garoutte Cox, G. Mitchell Cox, E. E. Hall Fo3/c, R. Brooks Ens., W. C. Mani, Ens., W. C. Olenik S1/c, I. N. Prowant Cox, H. J. Carstens Cox, M. J. Slizewski Cox, J. M. Lopaze GM3/c.
 MIDDLE ROW, LEFT TO RIGHT—W. F. Walters Cox, J. F. Conn, S1/c, J. J. Fortuna S2/c, W. R. Grimm BM 2c, L. M. Axel BM2/c, J. D. Smith Cox, R. D. Phelps GM3/c, K. W. Aronald S1/c, R. Coley S1/c, R. Ross S1/c, J. L. Krinke S1/c, L. J. Kennedy Cox.
 BOTTOM ROW, LEFT TO RIGHT—W. H. O'Neal GM2/c, E. T. Newman S1/c, J. D. Kilcrease S1/c, J. Potter S1/c, J. O. Willis S1/c, H. F. Michel S1/c, A. F. Cahoon S1/c, J. D. Carter Cox, J. J. Walker S1/c, J. C. Upchurch S1/c.

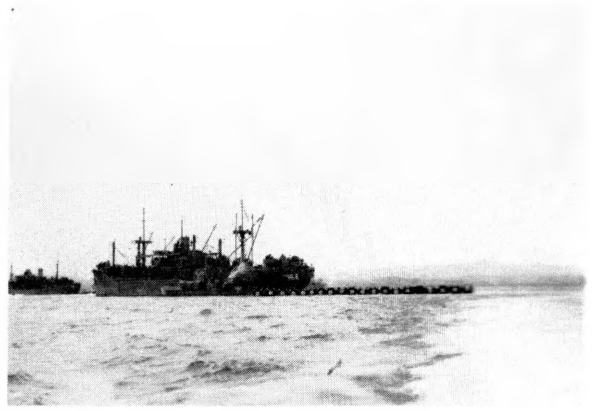

THE MIGHTY "E" AND HER BROOD
AOMORI, HONSHU, JAPAN



"ONCE OVER LIGHTLY" AOMORI, HONSHU, JAPAN



TWAS NEVER LIKE THIS IN THE OLD NAVY
AOMORI, HONSHU, JAPAN

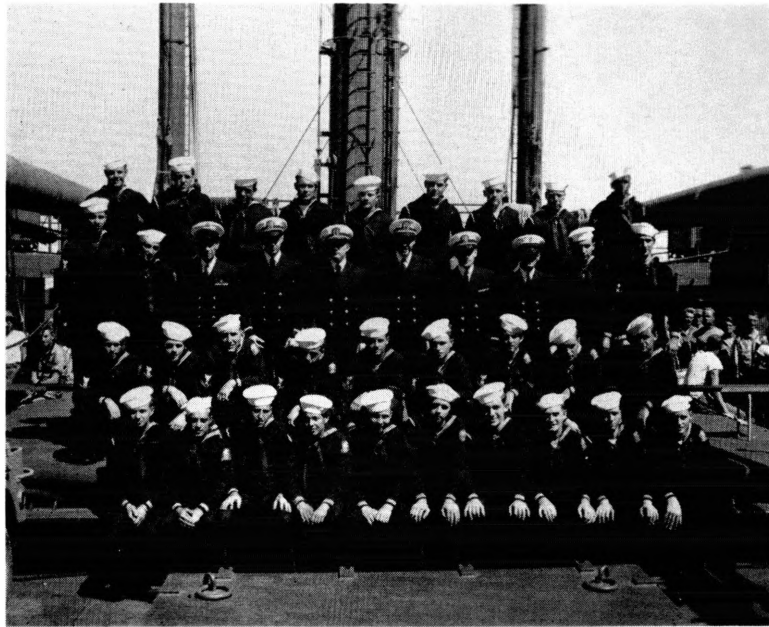

THIRD DIVISION

TOP ROW—P. E. Purcell S2/c, J. Waits S1/c, R. E. Wolford S1/c,
N. F. Loven S1/c, L. P. Orth S1/c, J. C. Vines S1/c, M. L. Ediger
S1/c, S. B. Crossett S1/c, D. L. Castelberry Cox.

SECOND ROW—J. T. Chambers FC2/c, R. G. Shaw BM2/c, F. H.
Scott CBM, B. L. Ferguson Ens, W. E. Jones Lt. (jg), H. A. Erick-
son Ens, M. D. Burkhard Ens, H. E. Ridley CGM, E. E. Myers Cox,
M. D. Yelkin Cox.

THIRD ROW—R. T. Frazier Cox, R. G. Thomas Cox, L. F. Greenhood
GM3/c, A. Karter GM3/c, R. J. Swick GM2/c, N. Moroz GM2/c,
D. D. Dulas Cox, R. J. Slavec Cox, W. L. Thompson Cox.

BACK FOURTH ROW—D. W. Glor S1/c, J. J. Starvaggi S1/c, E. R.
Mansker S1/c, V. G. Cruz S1/c, W. Muelbauer S1/c, S. R. James
S1/c, R. G. Vawter S2/c, C. Occhiogrosso, S1/c, R. J. Chamber-
lain S1c, D. J. Dwyer S1/c.

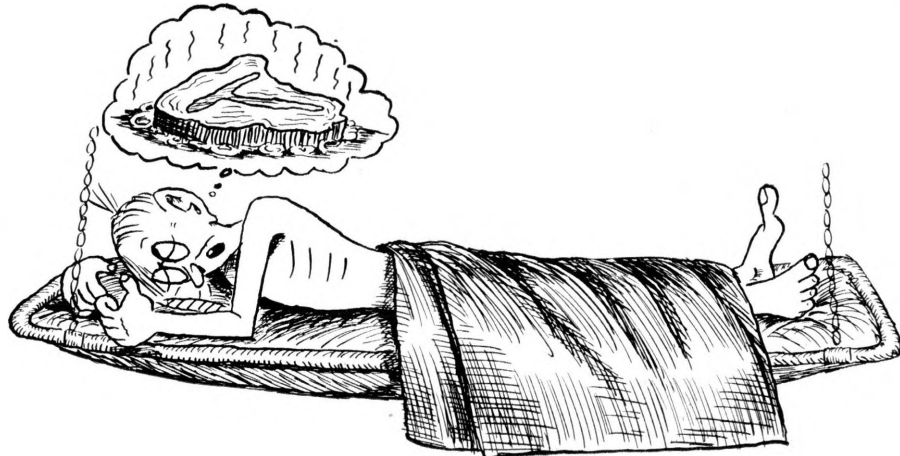
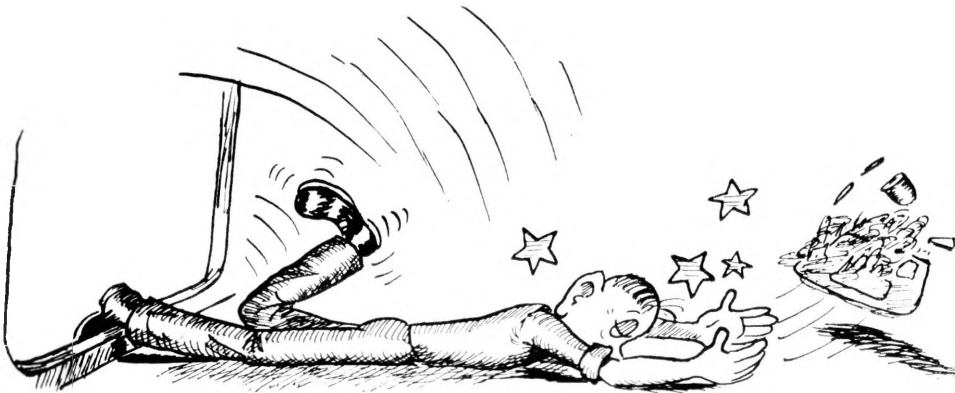
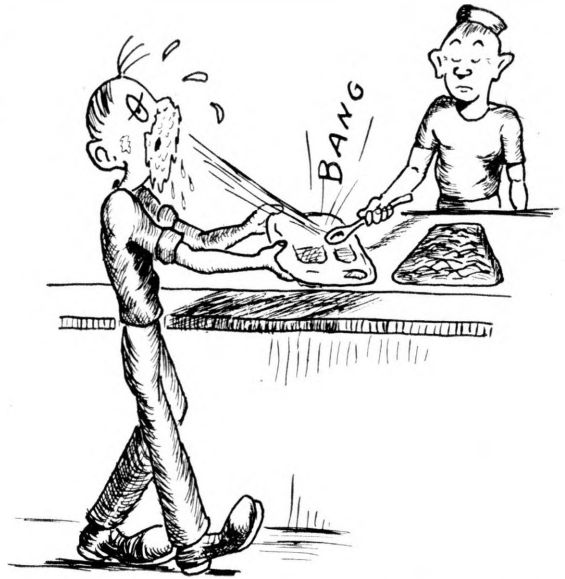
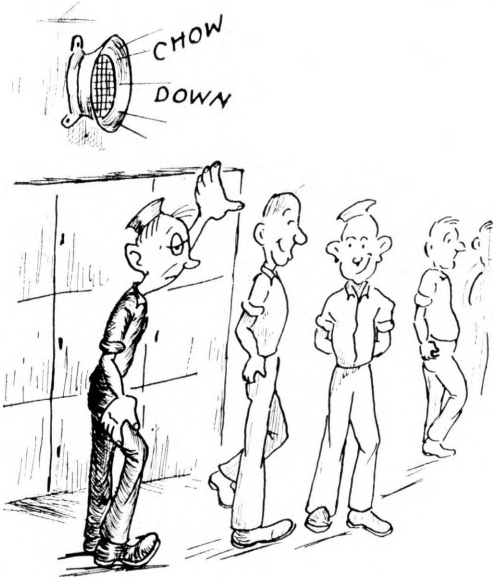

Jim Jones ©

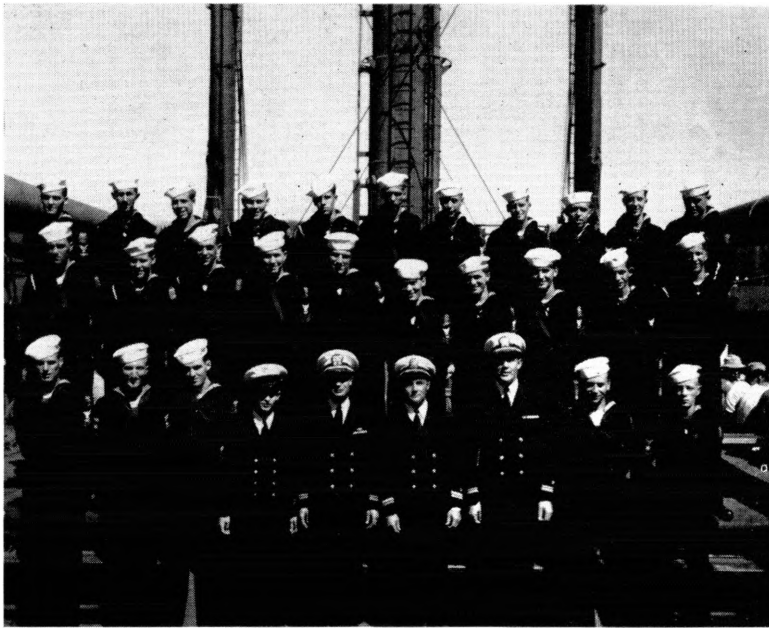

"N" DIVISION

TOP ROW, LEFT TO RIGHT—R. E. Burke Aero 2/c, E. I. Bermes Rdm3/c, M. A. Sande Rdm3/c, W. E. Olson S1/c, L. W. Rolfes S1/c, C. W. Mauldin Rdm3/c, E. M. Poil Rdm, F. J. Chauvin Rdm3/c, E. F. Curtice Rdm2/c, O. J. Edwards Qm3/c, R. W. Jellsey S1/c.

MIDDLE ROW—G. N. Melin S1/c, H. E. Fountain S2/c, J. E. Klier S1c, W. R. Baird Y1/c, E. C. Constintine Y2/c, E. Gray Y2/c, J. S. Cappis Y3/c, R. W. Coy Y1/c, G. J. Chauvin Y3/c, S. L. Miller S2/c.

BOTTOM ROW—D. M. Price Rdm2/c, J. J. Cummins Qm3/c, T. T. Gibbons Sm3/c, A. E. Weikert CRdm, A. E. Bowman Lt. (jg), B. M. Jones Lt., B. B. Brodin Lt. (jg), G. L. Duval Qm1/c, J. E. Magsam Qm1/c.



RADAR PLOTTING

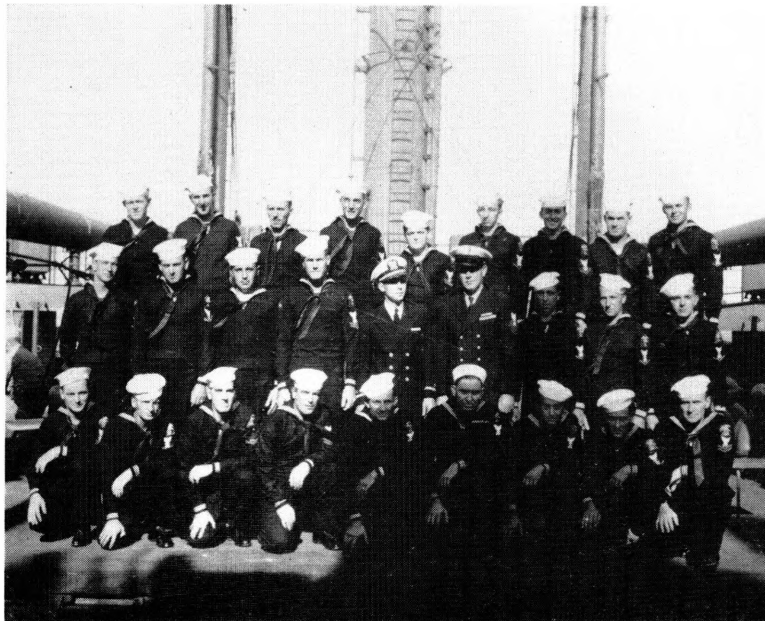

"A" BOATS DIVISION

TOP ROW—R. A. Harvill MoMM3/c. C. F. Ragland MoMM3/c. G. R. Bachler MoMM3/c. C. E. Wilson MoMM2/c. C. J. Coast MoMM2/c. D. Cavan MoMM3/c. L. Goodman MoMM3/c. F. N. Chabot, MoMM3/c. F. J. Brosh MoMM3/c.

MIDDLE ROW—R. L. Beeson MoMM3/c. H. Osborne MoMM3/c. V. L. Benson MoMM3/c. E. A. Elmore, MoMM2/c. Ensign Ritchie, F. D. Rice, CMoMM. E. R. Williams MoMM3/c. A. R. Clink, MoMM3/, L. H. Anson, MoMM3/c.

BOTTOM ROW—J. A. Crook, MoMM2/c. J. M. Miller MoMM3/c. L. J. Andrews, MoMM2/c. R. L. Carpenter, MoMM1/c. J. W. Fuller MoMM2c. S. B. Erwin MoMM2/c. J. T. Clark MoMM1/c. R. H. Graham, MoMM3/c. R. Wrede, MoMM2/.

MISSING—E. Glover F/1c.

TOP ROW, LEFT TO RIGHT—R. I. Carlton SM2/c, W. C. Williams SM2/c, J. W. Burroughs SM1/c, N. C. Price Ens., R. G. Pelron Lt. (jg), F. W. Shinley CRM. T. J. Dingman SM2c, R. E. Graves RM2/c, W. Stark RM3/c.

SECOND ROW—A. E. Luce S1/c (SM). O. P. Black SM3/c. K. E. Michaels RM3/c. L. R. Coulter RM3/c. C. M. Blue SM2/c. R. J. Meyers R3/c. D. S. Jellison RM3/c. L. M. McCartney S1/c (RM), C. W. Coaft RM3/c, C. Jacobson RM2/c, J. R. Knoll RM2/c.

THIRD ROW—C. D. Ludwig SM/3c. G. J. O'Leary MAM2/c. C. P. Mote RM3/c, J. V. O'Connell S1/c (MAM), F. E. Kraemer RM3c, J. H. Cullerton RT3/c. A. F. Augustine RT2/c. F. B. McHenry SM3/c, L. C. Jaslove S1/c (RM), R. J. Adams RM2/c.

BOTTOM ROW—R. S. Holmes RM3/c. D. K. Longstreet S1/c (SM), B. L. Wiley RM3/c, L. M. Rainer RT3/c, W. G. Groll SM2/c, H. T. Williams SM3/c, L. J. Stienman SM2/c. D. G. Holmes SM3/c, R. C. Bigley SM3/c, R. E. Pike SM3/c. W. E. Jones RM2/c.

MISSING—N. Horen, F. Gallagher, W. W. Huth.

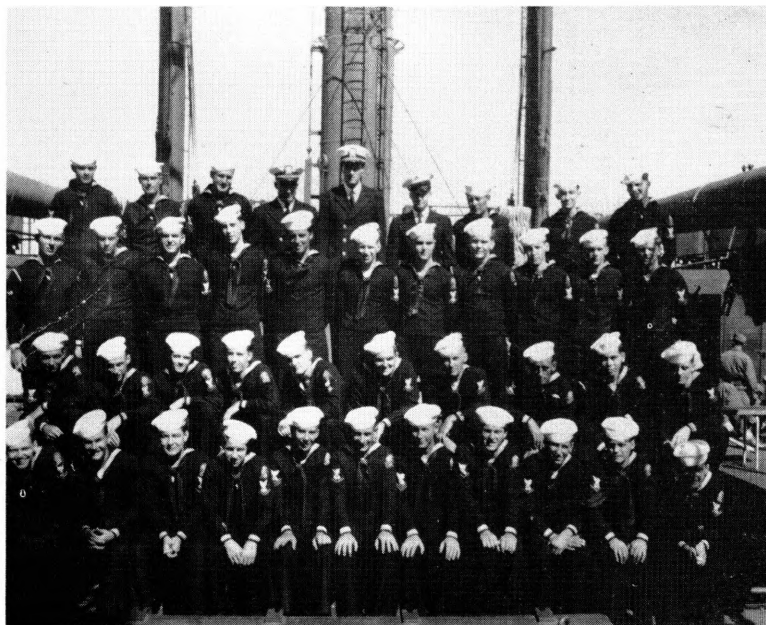

"C" DIVISION

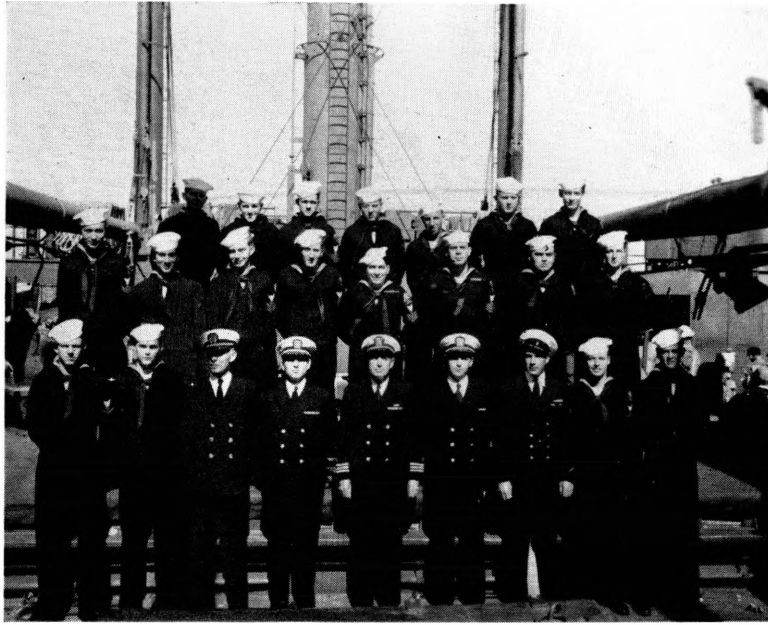

"H" DIVISION

TOP ROW, LEFT TO RIGHT—H. T. Taylor PhM3/c, J. B. Temple HA1/c, M. G. Raymor PhM1/c, J. L. Jurgenson HA1/c, R. W. Kesleski HA1/c, J. P. Carter PmM2/c, C. J. Queen PhM3/c.

MIDDLE ROW—W. J. Fritschie PhM2/c, J. C. Reilly PhM2/c, R. G. McAllister PhM1/c, J. M. Sinclair PhM2/c, C. L. Malinda PhM1/c, R. Schultz PhM1/c, F. W. Overmier HA1/c, J. D. Smith PhM2/c.

BOTTOM ROW—G. J. Wasson PhM3/c, A. J. McFarlin PhM3/c, A. D. Owens CPH, F. J. Flanagan Lt. (jg), J. B. Hartzell Comdr., H. H. Gould Lt., T. W. Prather CPhM, G. E. Peterson PhM3/c, E. D. Allison PhM3/c.

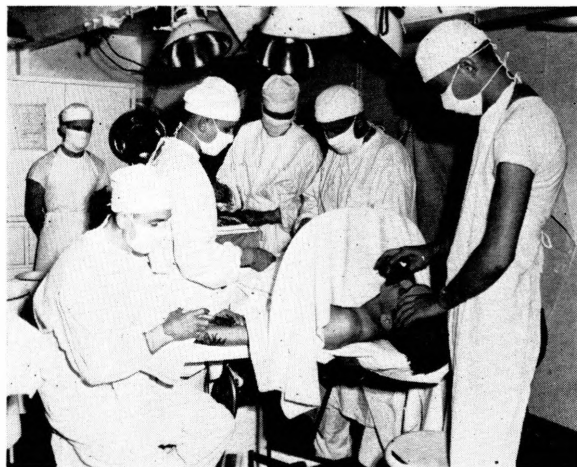



Jim O'Connell



“E” DIVISION

TOP ROW, LEFT TO RIGHT—C. A. Lewis EM3/c, R. J. Simon F2/c, B. G. Shannon EM3/c, E. Challender F2/c, D. W. Guiney EM3/c.

MIDDLE ROW—C. Montieth EM3/c, E. R. Robbins F2/c, F. J. Susak EM3/c, J. A. Magner EM3/, W. L. Gresham EM3/c.

BOTTOM ROW—M. N. Delperdang EM1/c, N. C. Hurst EM2/c, G. E. Boyd CE, J. C. Dombroski CEM, A. E. Fields EM2/c.



“M” DIVISION

TOP ROW, LEFT TO RIGHT—C. L. Bailey CMM, J. C. Doering MM3/c, W. T. Scott F1/c, E. P. Pretor Lt., J. G. Prater MM3/c, R. Warner S2/c, D. D. Cogghun CMM.

SECOND ROW—R. P. Clark MM2/c, C. E. Clark MM3/c, G. Raskin F1/c, L. R. Miller MM3/c, D. O. Coleman MM2/c, W. S. Nelson MM1/c.

BOTTOM ROW—F. Figiel F1/c, S. Latigo F1/c, F. R. Yohn F1/c, G. I. Acuff F1/c, R. A. Sandstrom F1/c.

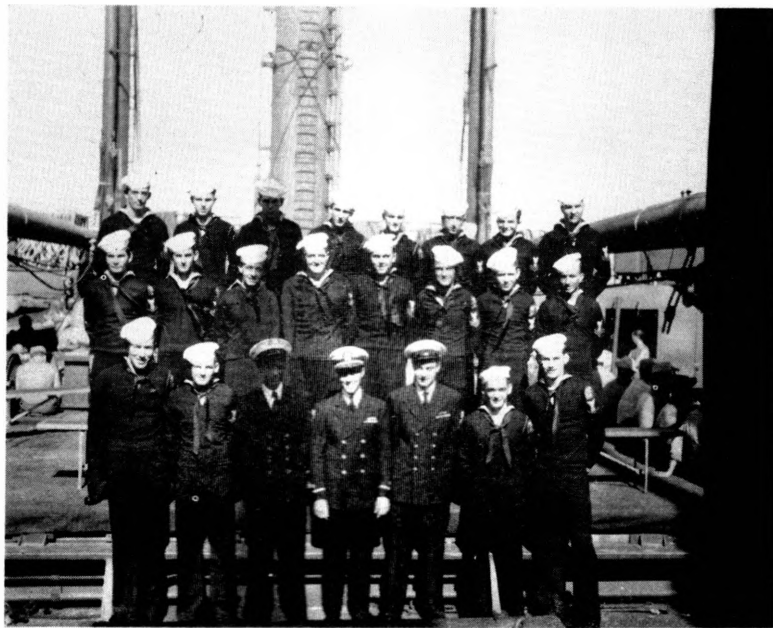

"A" DIVISION

TOP ROW, LEFT TO RIGHT—F. F. Frazier MM1/c. H. D. Bodie F1/c. R. M. Bussell F1/c. C. E. Swartwood F1/c. J. Allumbaugh F1/c. F. D. Knittle MM3/c. R. Q. Fleming MM2/c. B. B. Boyer MM(R)2/c.

MIDDLE ROW, LEFT TO RIGHT—R. H. Sheldon MM3/c. J. Leedock MoM2/c. S. F. Brunnert MM2/c. P. L. Shea F1/c. O. G. Pence MM3/c. J. R. Jones MoM2/c. B. J. Thompson MoM3/c. W. R. Carrington MoM2/c.

BOTTOM ROW, LEFT TO RIGHT—D. F. Peterson F1/c. W. C. Collins MM3/c. C. M. Fannin CMM. J. L. Marchese Ens., R. O. Poulson CMM. J. Abraham F1/c. W. C. Harrigan MoM3/c.

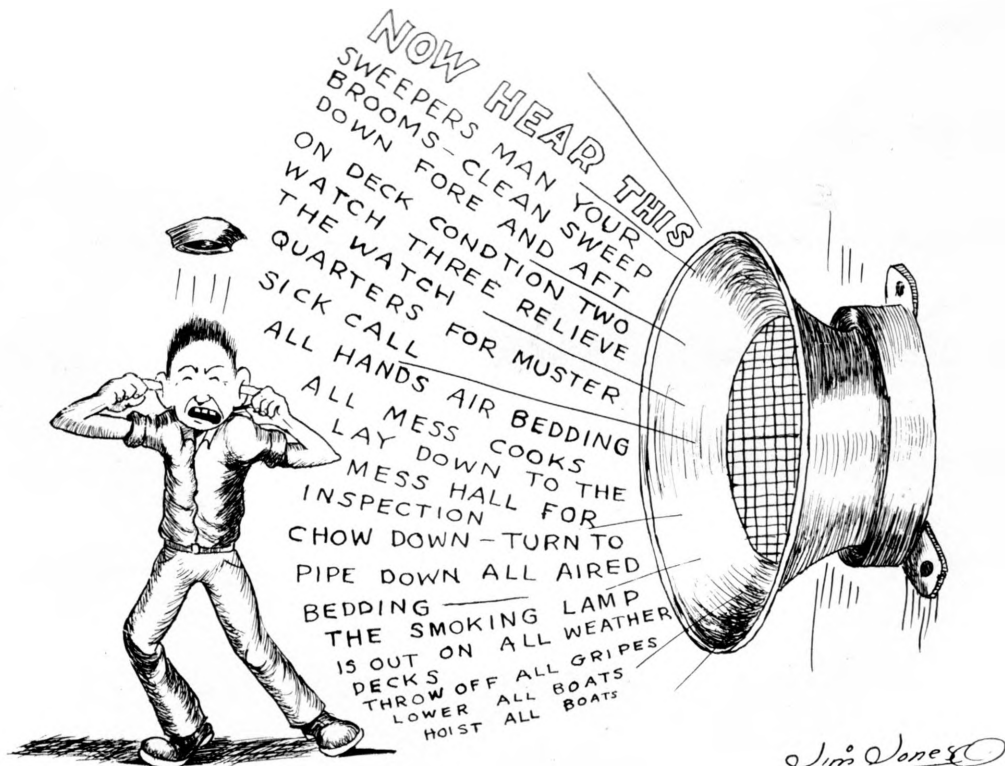

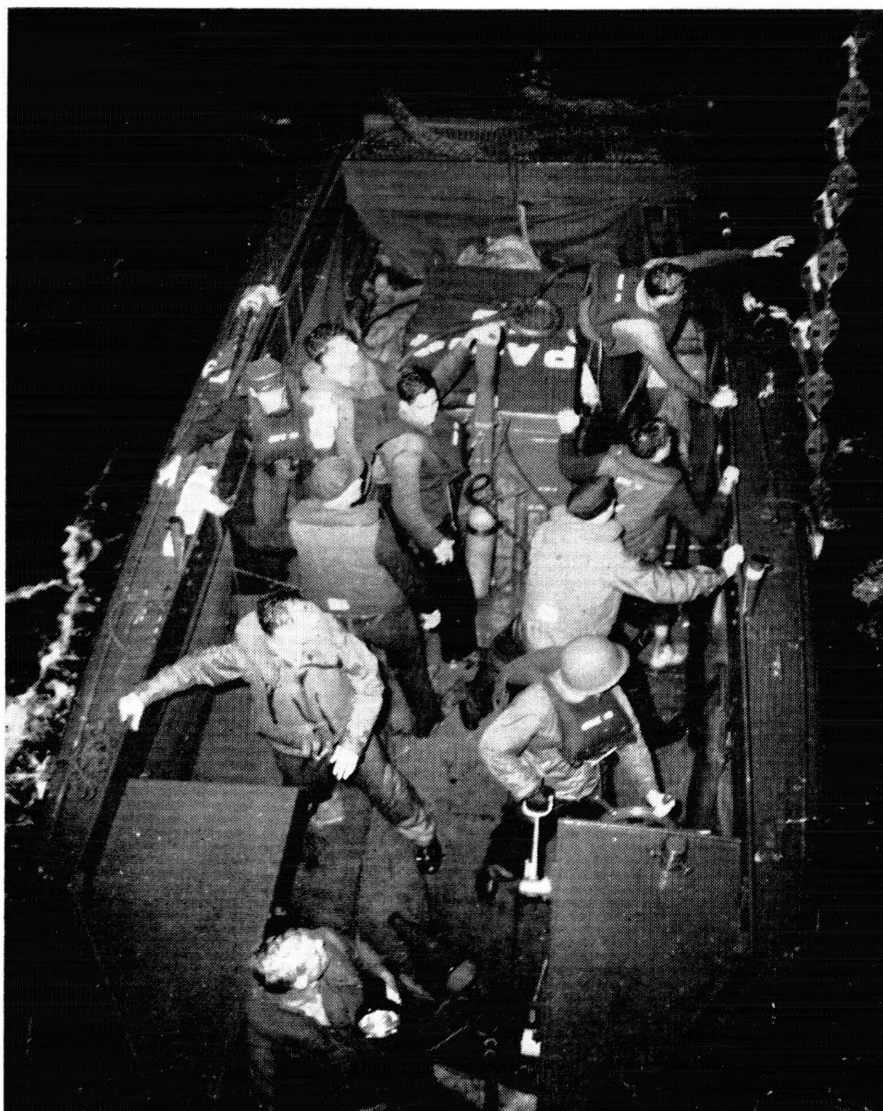

“MAN OVERBOARD”

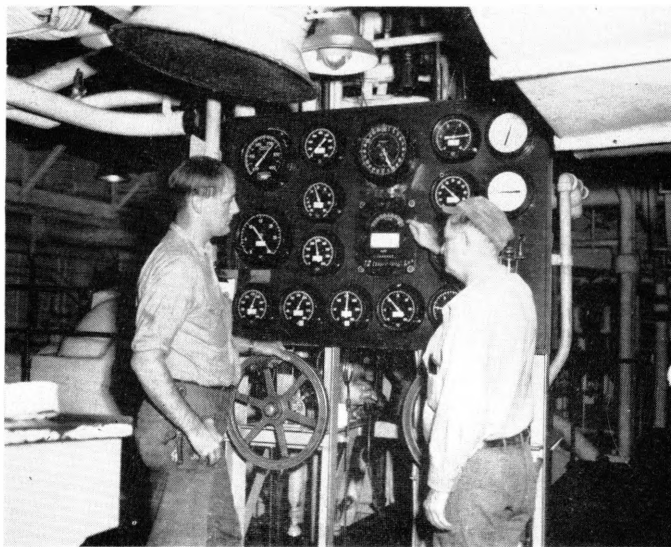

THROTTLE BOARD

24 years in the Navy!!

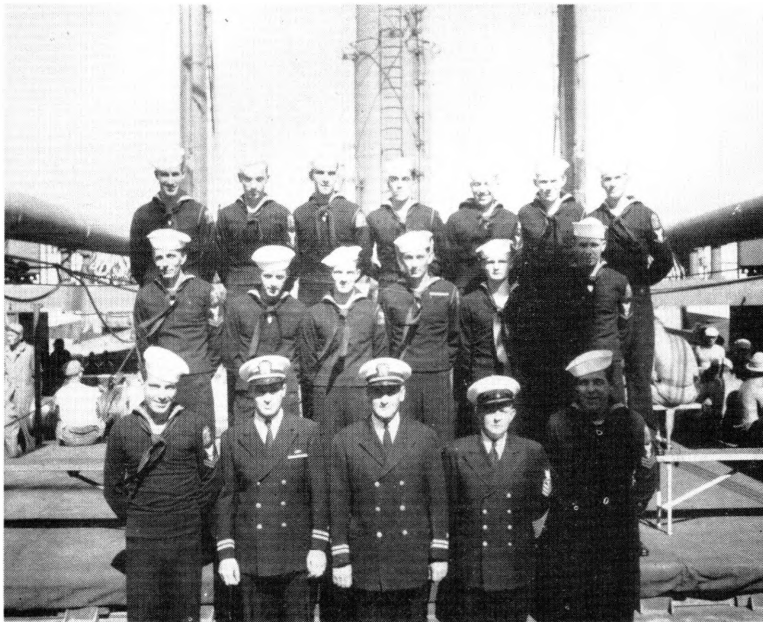

"B" DIVISION

TOP ROW, LEFT TO RIGHT—R. T. Hager F1/c, R. R. Wright WT3/c, R. C. Otremba F2/c, E. B. Silveira F1/c, A. G. Ringering WT2/c, C. W. Burnette F1/c, M. F. Allen F1/c.

MIDDLE ROW, LEFT TO RIGHT—R. A. Young WT2/c, G. F. Snyder WT3/c, E. L. McGregor F1/c, W. F. Harkness F2/c, G. G. Gillenwaters F1/c, K. B. Sayers WT3/c.

BOTTOM ROW, LEFT TO RIGHT—R. L. Austin WT2/c, E. P. Pretor Lt., Tangora Lt., H. G. Price CWT, Bissonnette WT1/c.

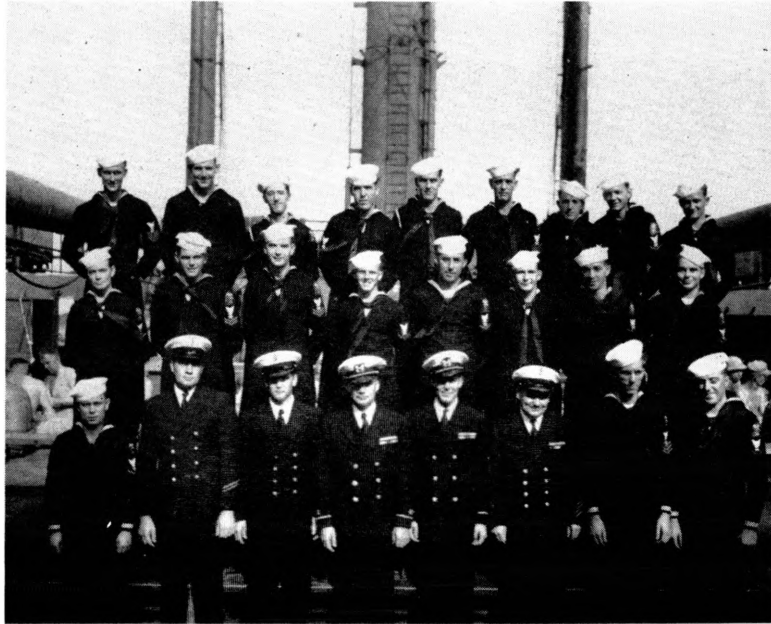

"R" DIVISION

TOP ROW, LEFT TO RIGHT—D. E. Palmer CM1/c, J. W. Riley S1/c, E. Dvorak S1/c, J. L. Knapp Cox, V. E. Huss S1c, W. L. Carr CM1/c, E. J. Dubay CM2/c, J. R. Powell SF3/c, R J. Schmitt Cox.

MIDDLE ROW—D. B. Pearson CM3/c, R. L. Bedard SF2/c, J. M. Sullivan SF2/c, E. D. Hennessey CM3/c, L. A. Zuccato SF3/c, E. J. Danalewich SF2/c, M. S. Bailey CM2/c, A. E. Peterson SF3/c.

BOTTOM ROW—G. L. Stamp SF3/c, O. H. Davis CMB, F. W. Ader CCM, W. H. Davis SF1/c, W. J. Buckley CM3/c.

MISSING—B. L. Gaddy.



"S" DIVISION

BOTTOM ROW, LEFT TO RIGHT—F. V. Bullock S1/c, A. Mosqueda SSM(B)2/c, R. B. Harison S1/c, T. R. Newlon S1/c, R. E. DeWitt Bk3/c, G. J. Collyar SSM(L)2/c, G. A. Morden S1/c, W. L. Jones SSM(L)3/c, C. H. Miles S1/c, D. K. Hultquist S2/c, L. R. Moffitt S1/c.

THIRD ROW, LEFT TO RIGHT—D. D. Renken S1/c, J. E. Kröll SK3/c, J. C. Dowd S1/c, R. J. Fowler SSM(B)3/c, J. H. Fenrell SC3/c, C. C. Eldridge SC2/c, F. Munoz S1/c, F. S. Shumbres SC2/c, L. L. Hoff SC3/c, R. L. Palmer S1/c, A. L. Nyborg S1/c.

SECOND ROW, LEFT TO RIGHT—K. L. Carpenter SSM(L)3/c, L. J. Randall SSM(C)2/c, F. L. Gardner SKD2/c, H. L. Gensler SK2/c, F. G. Travis SK3/c, A. N. Meziere S1/c, R. P. Mollner S1/c, L. L. Lane SC3/c, J. E. McGuire S1/c, T. H. Hill Bk2/c.

BOTTOM ROW, LEFT TO RIGHT—L. C. Cook SK1/c, H. L. Cannon SC1/c, J. D. Gray SC1/c, J. A. Hooker Lt.(jg), W. C. Parrish Lt.(jg), J. Knight (PC), K. A. Stengel (CSK), J. H. Grimm CCK, C. F. Schramm SK1/c, R. E. Wright SSM(L)2/c.

MISSING—E. E. Rae, C. N. Agaloos, E. L. Boncato, S. L. Jackson

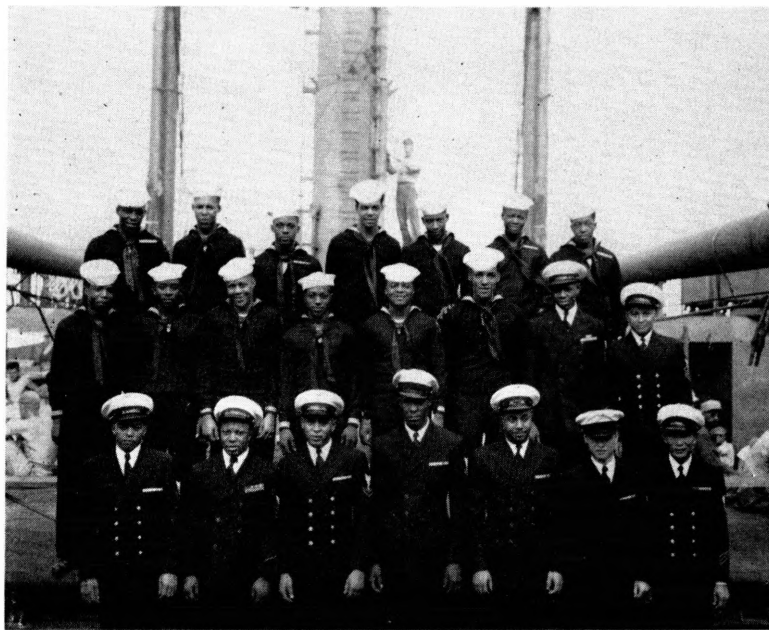

“S” DIVISION

TOP ROW, LEFT TO RIGHT—N. Brown Ck3c, W. Mitchell, Jr. StM1/c, S. L. Foreman StM1/c, E. D. Livingston StM2/c, W. C. Wilson StM1/c, O. D. Chatman StM1/c, S. L. Whatley StM1/c.

MIDDLE ROW, LEFT TO RIGHT—S. McClain Ck3/c, E. Davis StM1/c, A. Whitfield StM1/c, A. D. Cobb St3/c, T. C. G. Hicks StM2/c, S. G. Keel Ck3/c, J. H. Hickmon Ck1/c, A. Zarata CSt.

BOTTOM ROW, LEFT TO RIGHT—H. E. Kennedy St2/, J. Browner Ck1/c, L. H. Biscoe St3/c, N. E. Ewing St2/c, D. A. McClure St2/c, S. H. Lieu Ck2/c, M. Ordonio CCK.





OKINAWA—EASTER SUNDAY, APRIL 1st, 1945

OFFICERS:

NAME	RANK	HOME ADDRESS
Wauchope, Frank W.	Captain	Box 73, Upper Lisle, New York
MacMichael, Edward A.	Lieutenant Commander.	548 George St., Norristown, Penn.
Bowman, Alden E.	Lieutenant (jg)	4008 Homes Str., Kansas City, Missouri.
Boyd, George E.	Chief Electrician	70 Myrtle St., Lynn, Mass.
Brodin, Buel B.	Lieutenant (jg)	Battle Lake, Minnesota
Brooks, Rolland	Ensign	570 Lawrence Ave., Galesburg, Ill.
Burkhard, Mahlon D.	Ensign	Benedict, Neb.
Caldwell, Robert B.	Lieutenant (jg)	744 2nd Ave., West Bond, Wis.
Coggburn, Robert B.	Chief Machinist	124 Hogan Ave., Vallejo, Calif.
Cook, Raymond G.	Lieutenant	c/o Mrs. W. R. Hinch, 8907 Scottsdale Av., Jennings 21, Mo.
Decess, Paul H.	Ensign	1115 N. Kinney St., Mt. Pleasant, Mich.
Erickson, Harold A.	Ensign	814 4th Str., South Moorhead, Minn.
Esty, Ivan D.	Boatswain	1205 Front St., Needles, Calif.
Ferguson, Byron L.	Ensign	102 Madison St., Valparaiso, Ind.
Flanagan, Francis J.	Lieutenant (jg)	524 East North St., Appleton, Wis.
Flower, Jim A.	Lieutenant (jg)	12605 Sunset Drive, Route 5, Cleveland 5, Ohio.
Gould, Horace H.	Lieutenant Commander	38 Pin St., Ellsworth, Maine.
Graupner, William S.	Lieutenant Commander	4 Wedgewood Walk, Merchantville, N.J.
Guptill, Francis C.	Ensign	Interior, South Dakota.
Hartzell, John B.	Commander	181 Ridge Road, Grosse Pointe Farms, Mich.
Jones, Brooks M.	Lieutenant	Gates Hills, Ohio.
Jones, Warren E.	Lieutenant (jg)	312 Holliday St., Michigan City, Ind.
King, Russell A.	Lieutenant	265 Columbia Ave., Los Angeles, Calif.
Knight, Joseph	APC	Quincy, Mich.
Kooker, Joseph A. jr.	Lieutenant (jg)	Dawson, North Dakota.
Lee, Joseph W.	Lieutenant	702 Pocahontas Ave., Ronceverto, W. Va.
Long, Chalmers G.	Lieutenant Commander	941 Chaufauqua St., Norman, Oklahoma.
Macksey, Thomas M.	Lieutenant	3870 Rodman St., N.W., Washington 16, D.C.
Mani, Winston C.	Ensign	1702 S. Walts, Sioux Falls, South Dakota.
Marchese, John L.	Ensign	79 Cambridge Ave., Garfield, New Jersey.
Massimiani, John P.	Lieutenant (jg)	Hse. 37, Con No. 1, Uniontown, Penn.
Nicholson, William L.	Lieutenant Commander.	42-22 Ketcham St., Elmhurst, Long Island, N. Y.
Owens, Andrew D.	Chief Pharmacist	1148 North Grandview St., Mount Dora, Fa.
Parrish, William C.	Lieutenant (jg)	505-C Headland Ave., Apt. No. 2, Dothan, Ala.
Pelren, Robert G.	Lieutenant (jg)	141 Moffat Road, Waban 68, Mass.
Pretor, Ernest P.	Lieutenant	1306 Geneva St., San Francisco, Calif.
Price, Nelson C.	Ensign	R.R. #1, Tiffin, Ohio.
Rausch, William M.	Carpenter	Rt. #2, Euclid Ave., Wehatchea, Wash., c/o J. A. Rausch.
Ritchey, Neil F.	Ensign	414 Dewey St., Michigan City, Ind.
Strellman, Richard M.	Ensign	2155 N. Webster, Portland 11, Ore.
Tangora, Paul A.	Lieutenant	1510 West Green St., Champaign, Ill.
Tinney, William H.	Ensign	2606 Ave. K, Lubbock, Texas.
Tomlinson, Leslie L.	Lieutenant (jg)	Central City, Iowa.
Firestone, Edward W. jr.	First Lieutenant USMCR	1120 Arundel Road, Burlingame, Calif.

FIRST DIVISION

- | | | | |
|---|---|--|---|
| <p>THOMAS RILEY,
245 E. 9th St.
Jacksonville, Fla.</p> | <p>ROBERT G. OWENSBY,
418 Richmond Place,
Albuquerque, N. Mex.</p> | <p>SANTFORD S. WRIGHT,
Box 103,
Wauna, Oregon.</p> | <p>BILLY E. McCLINTON,
Hubbard, Texas.</p> |
| <p>C. D. JONES
4188 Wilshire Blvd.,
Oakland, Calif.</p> | <p>ROBERT E. MILLER,
2207 Union St., S.W.,
WARREN, Ohio.</p> | <p>JAMES D. HICKEY,
8546 N. Buchanan Ave.,
Portland 3, Oregon.</p> | <p>EARL T. WAGONER.
Box 125,
Irwin, Penn.</p> |
| <p>JAMES J. JOHNSON SR.
1511 Hicks Ave.,
San Antonio, Texas.</p> | <p>F. J. KOWALSKI,
1003 S. Belnoco Ave.,
Baltimore, Md.</p> | <p>JAMES A. WILLIFORD,
Rt. #2,
Jacksonville, Ark.</p> | <p>MELVIN CRESSY,
Crystal Bay, Minn.</p> |
| <p>TROY L. RINGER,
1704 N.W. 4th,
Oklahoma City, Okla.</p> | <p>J. H. KIMBERLING,
Rt. #1, Box 91,
Woodlake, Calif.</p> | <p>JACK S. EATHERTON,
Box 804,
Breckenridge, Texas.</p> | <p>JAMES W. TADLOCK,
Rt. #1, Box 221,
Watsonville, Calif.</p> |
| <p>RAYMOND MARTIN,
P.O. Box 26,
Mercer, N. Dak.</p> | <p>WILLIAM R. WESOLEK,
Rt #1, Box 469,
Osceola, Ind.</p> | <p>J. H. HUGGINS,
14629¹/₄ Sylvan St.,
Van Nuys, Calif.</p> | <p>ROBERT NELSON,
342 97th St.,
Brooklyn, N.Y.</p> |
| <p>ROYAL J. LAROSE,
Labadieville, La.</p> | <p>ELLIS E. HUTTO, JR.,
P.O. Box 633,
Silsbee, Texas.</p> | <p>ROGER R. TIBKE,
201¹/₂ Washington St.
Bismarck, N. Dak.</p> | <p>ROSCOE L. DAVIS,
Route #1,
Rackmont, Ga.</p> |
| <p>NED R. LAW,
Box 837,
Smithfield, Utah.</p> | <p>LAURENCE R. HURSTELL,
Violet, Louisiana.</p> | <p>ELRAY B. DUNWAY, JR.
1414 "A" St.,
Lake Charles, La.</p> | <p>RAYMOND F. PALMIERI,
Madrid, Iowa.</p> |
| <p>WILBERT P. BRAUD,
c/o Gonzales Motor Co.,
Gonzales, Louisiana.</p> | <p>FRANK C. WOLF, JR.
37 E. Ralston Ave.,
Akron 1, Ohio.</p> | <p>WILLIAM B. FLEMMING,
5115 W. Agatite Ave.,
Chicago 30, Ill.</p> | <p>GLEN T. WERNER,
705 Epsworth St.,
Fairfield, Illinois.</p> |
| <p>RICHART J. STECHER,
103 8th Ave. N. W.,
Mandan, N. Dak.</p> | <p>GORDON A. BALLAY,
1722 Hermosa St.,
New Orleans 14, La.</p> | <p>LAURENCE O. WHITTAKER,
1009 Ellsworth St.,
Gary, Indiana.</p> | <p>LYLE O. LONG,
434 East 73rd St.,
Los Angeles 3, Calif.</p> |
| <p>RALPH J. FISCHER,
Box 15,
Wynot, Nebraska.</p> | <p>ROBERT J. GRILLS,
P.O. Box 918
Flagstaff, Ariz.</p> | <p>ORE R. HANSEN,
Box 366,
Laurel, Nebraska.</p> | <p>ROBERT C. DONATH,
Route #1,
Adeel, Wisconsin.</p> |
| <p>FRANK A. SACCO,
114 Dewey Ave.,
Pittsfield, Mass.</p> | <p>PAUL J. NICOLETTI, JR.,
9933¹/₂ Young Dr.,
Beverly Hills, Calif.</p> | <p>DAUNE C. BONTA,
1417 2nd Ave.
Kearney, Nebr.</p> | <p>RALPH ERNEST,
RD #2, 17 West River,
Elyria, Ohio.</p> |
| | | | <p>NORMAN A. FOSTER,
1021 Finch Road,
Martin, Michigan.</p> |

"N" DIVISION QUARTERMASTERS

- | | | | |
|--|---|---|--|
| <p>JOHN E. MAGSAM,
3191 Agate Street,
Philadelphia 34, Pa.</p> | <p>GEORGE L. DUVAL,
1012 N. Beville. Apt. #12,
Indianapolis 1, Ind.</p> | <p>T. T. GIBBONS,
432 So. New Hampshire,
Apt. #517,
Los Angeles 5, Calif.</p> | <p>RALPH W. JELLSEY,
2512 South 12th St.,
Omaha 9, Nebraska.</p> |
| <p>OSCAR J. EDWARDS,
Route #4, Box 337,
Vancouver, Washington.</p> | <p>J. J. CUMMINS,
2002 N.E. 12th,
Portland, Oregon.</p> | <p>GEORGE N. MELIN,
Pine Creek Route,
Livingston, Montana.</p> | <p>R. E. BURKE,
2934 Riedling Drive,
Louisville 6, Ky.</p> |

RADARMEN

- | | | | |
|---|---|--|---|
| <p>ALLEN E. WEIKERT,
Route #5,
Gettysburg, Pa.</p> | <p>EMERY F. CURTICE,
123 Walnut,
Yankton, South Dakota.</p> | <p>MILTON A. SANDE,
909 Bemidji Ave.,
Bemidji, Minn.</p> | <p>DONALD M. PRICE,
Aitkin, Minnesota.</p> |
| <p>ERNEST I. BERMES,
Alton, Illinois.</p> | <p>ERNEST M. POIL,
Murray, Iowa.</p> | <p>FRED J. CHAUVIN,
1457 Peabody Court,
St. Louis 4, Mo.</p> | <p>WALLACE E. OLSON,
Ricelake, Wisconsin.</p> |
| <p>LLOYD W. ROLFES,
1416 Empire Way,
Seattle, Wash.</p> | | | <p>CHARLES W. MAULDIN,
P.O. Box #35,
Arkansas City, Kansas.</p> |

YEOMEN

- | | | | |
|---|--|---|---|
| <p>WILLIAM R. BAIRD,
Route #3,
Lebanon, Tenn.</p> | <p>JAMES E. KLIER,
Box 252,
Barton, Ohio.</p> | <p>HAROLD E. FOUNTAIN,
716 Charlton St.,
Valdosta, Georgia.</p> | <p>JAMES S. CAPPIS,
277 Woodrow St.,
Vallejo, Calif.</p> |
| <p>EDWARD CONSTANTINE,
1221 Kerlerec St.,
New Orleans 16, La.</p> | <p>ROBERT W. COY,
Jackson-Vine Apt. #B-300,
Muncie, Indiana.</p> | <p>EDWARD GRAY,
Box 43,
Overpeck, Ohio.</p> | <p>SAM L. MILLER,
4453 W. Adams St.,
Chicago 24, Ill.</p> |
| | <p>GORDON J. CHAUVIN,
818 West Park Ave.,
Houma, Louisiana.</p> | | |

SECOND DIVISION

- | | | | |
|---|--|---|--|
| <p>R. CARNES,
127 N. Thistle,
Seattle, Wash.</p> | <p>RODNEY H. BLACK,
Box 525,
Pharr, Texas.</p> | <p>DAN SHIELDS,
2910 Gerritt St.,
Philadelphia, Tenn.</p> | <p>D. E. COMPTON,
c/o Gen. Del.,
Antlers, Oklahoma.</p> |
| <p>HENNY ENNIS,
Cambria, Illinois.</p> | <p>E. S. PROVOST,
Route #4,
Wagner, S. Dak.</p> | <p>H. J. REYCRAFT,
1256 Buckon St.,
San Luis Obispo, Calif.</p> | <p>JOHN C. UPCHURCH,
Box 113,
Clinton, Oklahoma.</p> |
| <p>JAMES F. CONN,
1822 Jefferson St.,
Des Moines, Iowa.</p> | <p>M. A. HUDSON,
Rt. #3, Box 113C,
Opelousas, La.</p> | <p>J. A. LEWINSKI,
2238 Piquette,
Detroit, Mich.</p> | <p>OLIVER J. LaFAYETTE,
Plummer, Minn.</p> |
| <p>F. RINEHART,
537 Miller Ave.,
South San Francisco, Cal.</p> | <p>JAMES STUHLIK,
Rt. #2,
Silverton, Ore.</p> | <p>J. L. KRINKE,
Mt. Pleasant, Ohio.</p> | <p>J. S. PATTEN,
498 Locust Ave.,
Washington, Pa.</p> |
| <p>ERWIN N. PROWANT,
RFD #6, Box 228,
Rockwood, Tenn.</p> | <p>F. A. LUBANSKI,
3225 Garrestston Ave.,
Sioux City, Iowa.</p> | <p>C. D. DENNIS,
7449 Bray Rr.
Mt. Morris, Mich.</p> | <p>W. M. TOMLINSON,
Box 103,
Okeechobee, Fla.</p> |
| <p>M. H. MILLER,
510 Wheeler St.,
Rockwood, Tenn.</p> | <p>ROBERT T. ELKIN,
1740 W. Valley Blvd.,
R.R. 1, Box 915,
Fontuna, Calif.</p> | <p>W. H. O'NEAL,
3305 23rd Ave.,
Tampa, Florida.</p> | <p>E. E. HALL,
P.O. Box 53,
Oakville, Wash.</p> |
| <p>H. P. WILLIAMS,
Bigler, Penn.</p> | <p>L. M. AXEL,
2423 W. Crown Ave.,
Spokane, Wash.</p> | <p>W. C. OLENIK,
Jackson St.,
Charlestown, Mass.</p> | <p>JACK C. DAWSON,
2801 E. 16th St.,
Oakland, Calif.</p> |
| <p>GABRIEL H. BRAVO,
964 Sally St.,
Hollister, Calif.</p> | <p>A. A. TAMBLE,
Waite Park, Minn.</p> | <p>JOHN J. FORTUNA,
3274 E. 116th St.,
Cleveland, Ohio.</p> | <p>J. F. FLETCHER,
228 Front St.,
Lawrenceburg, Ind.</p> |
| <p>M. J. SLIZEWSKI,
623 N. 3rd Ave.,
Sterling, Colo.</p> | <p>JAMES D. PHILLIPS,
Box 81,
San Jon, N. Mex.</p> | <p>RALPH PETERSON,
801 Hawthorne St.,
Alexandria, Minn.</p> | <p>HAROLD LEE WARNER,
2202 Queen Ave.,
Middletown, Ohio.</p> |
| <p>L. J. KENNEDY,
839 Hancock St.,
Gretna, Louisiana.</p> | <p>BILL GRIMM,
200 4th St.,
De Witt, Iowa.</p> | <p>H. F. Michel,
Marble Falls, Texas.</p> | <p>K. W. SCHUMAN,
214 South 4th St.,
River Falls, Wis.</p> |
| <p>J. D. CARTER,
3414 W. Jefferson,
Dallas, Texas.</p> | <p>W. F. WALTERS,
Box 41,
Concordia, Kansas.</p> | <p>ROSCOE COLEY, JR.,
426 Eingene St.,
Montgomery, Ala.</p> | <p>BOB WHITE,
121 Watson St.,
Danville, Va.</p> |
| <p>J. D. KILCREASE,
Box 442,
Henrietta, Texas.</p> | <p>W. M. CAMPBELL,
43 West Clinton,
Huntsville, Ala.</p> | <p>ROBERT D. PHELPS,
1306 S. Locust St.,
Centralia, Ill.</p> | <p>ROY S. KLUDAS,
1350 Clinton,
Fresno, Calif.</p> |
| <p>VICTOR GROH,
224 West State,
Mason City, Iowa.</p> | <p>JOSEPH D. SMITH,
1304 West 23rd St.,
North Little Rock, Ark.</p> | <p>JERRY POTTER,
809 S. 20th St.,
Omaha, Nebr.</p> | <p>EARL T. NEWMAN,
South Main St.,
Seabrook, N. Hamp.</p> |
| <p>MART GAROUTTE,
Prosser, Wash.</p> | <p>L. D. NEIGHBOURS,
Box 1754,
Pampa, Texas.</p> | <p>J. M. LOPAZE,
635 Grove Ave.,
Johnstown, Pa.</p> | <p>J. O. WILLIS,
104 Newton St.,
Camden, Arkansas.</p> |
| <p>LEONARD D. BOWDEN,
Rt. #4, Box 418,
San Jose, Calif.</p> | <p>G. MITCHELL,
319 Alteneau St.,
Casmopolis, Wash.</p> | <p>R. C. HEWSON,
1143 Hemlock,
El Monte, Calif.</p> | <p>J. J. WALKER,
Rt. #4,
Ripley, Miss.</p> |
| <p>MERLIN PEART,
Box 45,
Draper, Utah.</p> | <p>W. B. McCARTNEY,
3414 Wesley St.,
Greenville, Texas.</p> | <p>A. CAHOON,
c/o C. C. Boggett,
Yacolt, Wash.</p> | <p>K. W. ARNOLD,
738 W. 87th St.,
Chicago, Ill.</p> |
| <p>RICHARD E. McCRACKEN,
811 Marion St.,
Manteca, Calif.</p> | | <p>RAYMOND ROSS,
Box 451,
Dustin, Oklahoma.</p> | |
| <p>JACK CARSTENS,
3912 N.C. 68th Ave.,
Portland 13, Oregon.</p> | | | |

"E" DIVISION

- | | | | |
|--|--|--|--|
| <p>E. R. ROBBINS,
Route #6, Box 257-A,
Salem, Oregon.</p> | <p>J. C. DOMBROSKI,
18 Lang St.,
Rochester 5, N.Y.</p> | <p>W. L. GRESHAM,
Rt. #1, Box 179-B,
North Little Rock, Ark.</p> | <p>NORMAN C. HURST,
927 Clark Lane,
Louisville, Kentucky.</p> |
| <p>F. J. SUSAK,
1053 So. Lorena St.,
Los Angeles, Calif.</p> | <p>MELVIN N. DELPERDANG,
1256 W. 51st Place,
Los Angeles, Calif.</p> | <p>J. A. MAGNER,
263 Curry St.,
Richmond, Calif.</p> | <p>C. MONTIETH,
230 Woodland Ave.,
Clarksburg, W. Va.</p> |
| <p>R. J. SIMON,
597 Van Buren Ave.,
St. Paul 3, Minn.</p> | <p>B. G. SHANNON,
1447 W. 56th Place,
Los Angeles 44, Calif.</p> | <p>E. R. CHALLENGER,
2891 Vine St.
San Francisco, Calif.</p> | <p>D. W. GUINEY,
388 St. John's Place,
Brooklyn, New York.</p> |
| <p>A. E. FIELDS,
R. Rt. #1,
Washington, Ind.</p> | | | <p>C. A. Lewis,
4224 Orleans Ave.,
Sioux City, Iowa.</p> |

“A” BOATS DIVISION

<p>ROBERT F. WREDE, Loporte, Penn.</p>	<p>CABELL F. RAGLAND, 1101 44th St., San Diego 2, Calif.</p>	<p>EDWARD R. WILLIAMS, 1 Center Lane, Middletown, Pa.</p>	<p>ARTHUR R. CLINK, 1250 Pennover Ave., Grand Haven, Mich.</p>
<p>FRED CHABOT, c/o Bruce Publishing Co., St. Paul, Minn.</p>	<p>ROBERT L. BEESON, Horatio, Arkansas.</p>	<p>VERNON L. BENSON, Plato, Missouri.</p>	<p>JOSEPH SCHECHTER, 908 Crossbay Blvd. Broad Channel, Queens, New York.</p>
<p>ROBERT LEE CARPENTER, 968 West Market St., Akron, Ohio.</p>	<p>FRED J. BROSH, 1118 So. 1st St., Montrose, Colo.</p>	<p>LEROY H. ANSON, 2125 N. Irving St., Fremont, Nebr.</p>	<p>WILLIAM HARRIGAN, 577 Minneford Ave., Bronx 64, N.Y.</p>
<p>L. J. ANDREWS, 1414 S. 12th St., Lawrenceville, Ill.</p>	<p>DON CAVAN, 16912 Ward Ave., Detroit, Mich.</p>	<p>RAY GRAHAM, 67 W. Fulton St., Gloversville, N.Y.</p>	<p>JOE A. CROOK, c/o R. B. Crook, RFD #6, Butler, Mo.</p>
<p>CHARLES E. WILLSON, c/o Dr. Pepper Botlg. Co., Alexandria, Louisiana.</p>	<p>HOWARD OSBORN, Silver Hills, New Albany, Ind.</p>	<p>EARL A. ELMORE, 1825 Hazel St., Pine Bluff, Ark.</p>	<p>S. B. ERWIN, Box 93, Coolidge, Texas.</p>
<p>LEONARD A. HARVILL, Rt. #3, Box 301, Anaheim, Calif.</p>	<p>GEORGE R. BACHLER, 3728 2nd Ave. So., Minneapolis, Minn.</p>	<p>JOHN W. FULLER, 2245 12th St., Port Arthur, Texas.</p>	<p>T. D. RICE, Renick, Missouri.</p>
<p>EDWIN GLOVEN, 27-32 8th St., Astoria 2, Long Is., N.Y.</p>	<p>JOHN M. MILLER, 3025 Bowser Ave., Ft. Wayne 5, Ind.</p>	<p>JOHN T. CLARK, 410 2nd St., Chester, W. Va.</p>	<p>CHUCK COAST, 2826 Flower St., Huntington Park, Calif.</p>
<p>HARRY GOODMAN, 7 Webster Ave., Brooklyn 30, N.Y.</p>			

“C” DIVISION

<p>KENNETH E. MICHAELS, Box 159, Union St., Brownsville, Pa.</p>	<p>RICHARD J. ADAMS, 521 Taft Street, Elk River, Idaho.</p>	<p>L. R. COULTER, Box 12, Metcalf, Ill.</p>	<p>ROY L. CARLTON, Ft. Baker, c/o Engineers, San Francisco, Calif.</p>
<p>JOHN H. CULLERTON, 134 Flower Ave., West, Watertown, N.Y.</p>	<p>ROGER E. GRAVES, Dewey St., Box 215, Dresden, Ohio.</p>	<p>LEWIS McCARTY, 314 So. Market St., Muncy, Pa.</p>	<p>CHARLES W. CROFT, 501 W. 2nd St., Berwick, Pa.</p>
<p>WILLIAM STARK, 40 Garden Way, Hollidays Cove, W. Va.</p>	<p>ALBERT F. AUGUSTINE, 7929 Eastwick Ave., Philadelphia 42, Pa.</p>	<p>WILBUR E. JONES, 165 Shuttle Meadow Ave., New Britain, Conn.</p>	<p>FRED GALLAGHER, 514 Severn Ave., Eastport, Md.</p>
<p>ROBERT S. HOLMES, 3515 N. Wilton Ave., Chicago 13, Ill.</p>	<p>LEONARD C. JASLOVE, 9742 Broadstreet Blvd., Detroit 4, Mich.</p>	<p>ROBERT J. MEYER, 4807 W. Gladys Ave., Chicago 44, Ill.</p>	<p>DUANE S. JELLISON, Sidney, Indiana.</p>
<p>JOHN V. O'CONNELL, 520 2nd St., Troy, New York.</p>	<p>FRANK E. KRAEMER, 615 69th Street, Brooklyn 20, N.Y.</p>	<p>CHARLES P. MOTE, 851 F. Ave., Coronado, Calif.</p>	<p>NORMAN HOREN, 630 East 140th St., Bronx 54, N.Y.</p>
<p>R. C. BIGHLEY, 507 Ighilhart Ave., St. Paul, Minn.</p>	<p>WM. G. GROLL, 617 East Towne St., Glendive, Montana.</p>	<p>G. J. O'LEARY, 12 La Barge St., Hudson Falls, New York.</p>	<p>J. R. KNOLL, 4430 Broadway, Gary, Indiana.</p>
<p>W. C. WILLIAMS, 2222 West Ave. H, Temple, Texas.</p>	<p>WILLIAM W. HUTH, Box 388, Hynes, Calif.</p>	<p>FRANK B. McHENRY, 232 E. 11th St., Berwick, Pr.</p>	<p>F. W. SHINLEY, c/o Mrs. Ida Shinley, P.O. Box 253, Morgan Hill, Calif.</p>
<p>HARRY T. WILLIAMS, 810 8th Street, Oceanside, Calif.</p>	<p>DAVE K. LONGSTREET, Route #1, Box 26, Arbuckle, Calif.</p>	<p>CHARLES M. BLUE, 2101 Ave. A, Council Bluff, Iowa.</p>	<p>CARL JACOBSEN, 52 Ebony Court, Brooklyn 29, N.Y.</p>
<p>OLEY P. BLACK, Box 86, Blanding, Utah.</p>	<p>ROBERT E. PIKE, Box 13, Fairmont, Nebr.</p>	<p>LEONARD J. STEINMAN, 706 Maple St., Jefferson City, Mo.</p>	<p>B. L. WILEY, 4148 Monroe Ave., Kansas City, Mo.</p>
<p>T. J. DINGMAN, 410 W. 9th St., Pueblo, Colo.</p>	<p>CLAUDE D. LUDWIG, Illmo, Missouri.</p>	<p>DONN G. HOLMES, 802 Richmond St., Boise, Idaho.</p>	<p>ALLAN E. LUCE, 234 Auburn St., Salinas, Calif.</p>
<p>J. W. BURROUGHS, 255 W. 10th St., Wellston, Ohio.</p>			

THIRD DIVISION

ROY T. FRAZIER, c/o W. D. Morrow, 1718 Garza Ave., Dallas 16, Texas.	JOHN T. CHAMBERS, 517 Sheridan Ave., Danville, Ill.	ROBERT W. WOLFORD, Box 254, Lewellen, Nebraska.	R. J. CHAMBERLAIN, c/o Flenwood, Plt., Napoleonville, La.
WALTER T. MUEHLBAUER, Rt. #2, Box 25, Kiel, Wisconsin.	JOHN C. VINES, Rt. #10, Box 332, Birmingham 7, Ala.	MILFORD L. EDIGER, Route #2, Hampton, Nebraska.	W. L. THOMPSON, Osceola, Mo.
EARL R. MANSKER, 264 24th Ave., Longview, Wash.	STANLEY CROSSETT, New Port, N.Y.	LAWRENCE E. GREENHOOD, JR., 1904 Jones Ave., Pueblo, Colorado.	FRANK H. SCOTT, Rt. #1, Box 376A, Daytona Beach, Fla.
DANIEL J. DWYER, 381 East 137th St., Bronx 54, New York.	NICHOLAS MOROZ, 770 Catherine St., Perth Amboy, N.J.	JOSEPH J. STARVAGGI, 1327 S.E. Division St., Portland, Oregon.	NORRIS F. LOVEN, Harrisburg, Ark.
PHILIP E. PURCELL, Rockford, Washington.	DELHART W. GLOR, 1803 2nd Ave. N., Faribault, Minn.	VERNON G. CRUZ, 11752 Dorothy St., West Los Angeles, Calif.	ELMER E. MYERS, 8 Wilford Court, Westerly, R.I., c/o Ralph G. Turner.
ROBERT G. VAWTER, 2829 Robson St., Indianapolis, Ind.	LOUIS P. ORTH, JR., 421 E. 7th St., Davenport, Iowa.	J. O. WAITS, 909 E. 29th St., Vancouver, Wash.	RUSSELL C. WITMER, 1504 Indiana Ave., Joplin, Missouri.
COSMO OCCHIOGROSSO, 249 15th St., Brooklyn, N.Y.	ROBERT J. SWICK, 74 Central Ave., Claywood, N.J.	Walter K. Oscarson, 416 8th St., S., Fargo, N. Dak.	ROBERT THOMAS, Drain, Oregon.
STANLEY R. JAMES, 1162 El Abra Way, San Jose, Calif.	A. KARTER, 3215 30th St., Astoria, L.I., N.Y.	ROBERT G. SHAW, JR., 2952 College Ave., Berkeley, Calif.	DONALD D. DULAS, Box 538, Wells, Minnesota.
DONALD L. CASTLEBERRY, c/o Mrs. A. W. Lane, RFD #1, Cairo, Ga.	MERLE D. YELKIN, RFD #3, Auburn, Nebraska.	RUDY J. SLAVEC, Box 153, Louisville, Colo.	H. E. RIDLEY, Newport, Ark.

"H" DIVISION

ELDEN D. ALLISON, 724 N. 24th St., Laramie, Wyoming.	JOHN M. SINCLAIR, JR., Front Street, Perryville, Maryland.	JAMES C. REILLY, 563 East Milton Ave., Rahway, New Jersey.	CALVIN J. QUEEN, R.F.D. #1, Mt. Clare, W. Virginia.
JACK L. JURGENSON, 905½ Central Avenue, Hawarden, Iowa.	JEFFERSON P. CARTER, P.O. Box #357, Madisonville, Texas.	J. DUANE SMITH, Route #2, Suttons Bay, Michigan.	FREDERICK R. SHULTZ, 216 West Sutfenfield St., Fort Wayne, Indiana.
RICHARD G. McALLISTER, 623 West Park St., Dorchester, Mass.	ROY W. KESSLESKI, 42 Isabella St., Pittsburg, Pa.	WILLIAM J. FRITSCHIE, Route #1, Scranton, Arkansas.	HARRY P. TAYLOR, 339 Palmer Street, Delta, Colorado.
GLEMO E. PETERSON, 169 Sunod St., San Jose, Calif.	"A" "J" McFARLIN, 815 West 13th St., Ada, Oklahoma.	COSMOS L. MALINDA, #6, San Carlos Ave., Jefferson Parish, New Orleans, La.	FRANK B. TEMPLE, 5943 Jannett St., Philadelphia, Pa.
MEREDITH G. RAYNOR, Maple Hill, North Carolina.	THOMAS W. PRATHER, 1909 Adams St., Eldorado, Ill.	FERN W. OVERMIER, 717 E. Washington St., East Peoria, Ill.	GORDON J. WASSON, 1120 Thayer Ave., Ashtabula, Ohio.

"S" DIVISION

LEONARD H. BISCOE, 5323 Morris St., Germantown 44, Pa.	NOEL BROWN, 313 Levington Ave., Brooklyn 16, N.Y.	FRANK L. GARDNER, JR., Rogersville, Tennessee.	DONALD K. HULTQUIST, 418 E. Chestnut St., Redwood Falls, Minn.
CLAUDE C. ELDRIDGE, 111 Front & 7th St., Orange, Texas.	EUGENE V. BULLOCK, Cozad, Nebraska, Box #395.	JAMES D. GRAY, 213 So. Indpt. St., Kinston, N.C.	LESLIE L. HOFF, Waubay, So. Dakota.
JOSEPH C. DOWD, 144 Cedar St., Clinton, Mass.	NORMAN E. EWING, 1002 E. College Ave., Greenville, Illinois.	LEONARD COOK, 821 Agate St., St. Paul 1, Minn.	HENRY E. KENNEDY, JR., 1024 W. Muhgan St., Indianapolis, Indiana.
JAMES BROWNER, 927 Poplar St. (or) 1068 W. Liberty St., Cincinnati, Ohio.	JOSEPH FOWLER, Ringgold, La., Gen. Delivery.	FRANCIS HICKS, Route #1, Box 230, Camp Hill, Ala.	EDWARD LIVINGSTON, 1801 Cole St., St. Louis, Missouri.
			JACK E. McGUIRE, Alton, Missouri.

"S" DIVISION—(Continued)

RICHARD L. MOFFITT, 558 So. Baker St., McMinnville, Oregon.	ANTHONY N. MEZIERE, P.O. Box 89, Campti, Mo.	DOCK A. McCLURE, 812 Poplar St., Cincinnati, Ohio.	KENNETH A. STENGEL, Mouston, Wisconsin.
FRANK MUNOZ, SR., 4412 West 39th St., Chicago 32, Ill.	ROBERT P. MOLLNER, 1615 Castelar St., Omaha, Nebraska.	WILLIE MITCHELL, JR. Route #1, Box 67, Ambrose, Georgia.	DAN RENKEN, 300 West 5th St., Sioux Falls, S. Dak.
SAMUEL H. FOREMAN, 421 Edward Street, Chester, Pa.	A. MOSQUEDO, 2008 Lincoln St., Laredo, Texas.	GERALD MORDEN, Box 356, Galt, California.	FORREST TRAVIS, Magnolia, Minn.
KENNETH L. CARPENTER, Route #1, Box 155, Nehalem, Oregon.	HERMAN L. CANNON, 500 Capital Parkway, Montgomery 7, Ala.	THAMAR NEWLON, JR., 613 Stewart Ave., Columbus 6, Ohio.	ROBERT E. WRIGHT, 7523 Madison, Kansas City, Mo.
HAROLD GENSLE, 45 State St., Ossining, N.Y.	"C" "D" CHATMAN, Route #2, Box 122, Abbeville, Ala.	AARON NYBORG, Route #2, Jackson, Minn.	ROBERT LEE PALMER, 448 Pine St., Zanesville, Ohio.
GEORGE J. COLLYAR, R.R. #2, Kaw, Oklahoma.	ALTON D. COBB, 2128 Pauger St., New Orleans, La.	FRANK S. SHUMBRES, 631 Hickory St., Scranton, Pa.	E. L. Boncato, 1216 Weller, Seattle, Wash.
ROBERT B. HARRISON, Clinton, Minnesota.	JOHN H. GRIMM, Route #7, Box 249, Olympia, Wash.	ERNEST E. RAE, 229 Pond St., Winchester, Mass.	CARL A. SCHRAMM, 4852 W. North Ave., Chicago 39, Ill.
RICHARD DEWITT, Route #3, Mora, Minnesota.	EUGENE DAVIS, Route #2-A, Ray City, Georgia.	SUEY H. LIEU, 713 W. Spring St., Los Angeles, Calif.	LLOYD J. RANDOLL, 2747 Stevens Ave., So., Minneapolis, Minn.
THOMAS H. HILL, 3821 Locke St., Covington, Ky.	JAMES H. HICKMON, P.O. Box 53, Dover, N.C.	ANDREW WHITFIELD, Route #3, Blakely, Ga.	M. ORDONIO, Bani, Pangasinan, Philippine Islands.
WILLIAM L. JONES, No. 3, East 31st St., Kansas City, Missouri.	CHARLES H. MILES, 3181 Madison Ave., Detroit, Michigan.	C. N. AGALOOS, Box 45, Parker, Wash.	SAMUEL L. WHATLEY, SR., Route #1, Box 71, Jacksonville, Alabama.
JOSEPH E. KROL, 155-17 Brinkerhoff Ave., Jamaica, New York.	STANLEY G. KEEL, 571 Columbus Ave., Boston, Massachusetts.	SAM L. JACKSON, 296 Gater Ave., Brooklyn, N.Y.	W. C. WILSON, Route #1, Compton, Ga.
SAMUEL McCLAIN, P.O. Box 13, Sweet Home, Ark.	LARKIE L. LANE, Route #1, Box 249, Exeter, Calif.	JAMES H. FENNELL, 3646 Grinnell St., San Diego, Calif.	AQUILINO ZARATE, Manguin, Dagupan, Pangasinan, Philippine Islands.

"B" DIVISION

E. B. SILVEIRA, 82 Bay St., New Bedford, Mass.	R. A. YOUNG, Box C, Collbran, Colo.	M. F. ALLEN, Wylie, Texas.	A. G. RINGERING, 75 Hillsboro Ave., Edwardsville, Ill.
E. L. MCGREGOR, 1209 E. Webster St., Springfield, Mo.	R. L. AUSTIN, Abbott, Texas.	W. F. HARKNESS, R.F.D. #2, Box 9, Fremont, Ohio.	G. L. BISSONNETTE, 15 E. 34th St. So., Minneapolis, Minn.
B. SAYERS, Route #3, New Bethlehem, Pa.	R. R. WRIGHT, Creswell, Oregon.	R. C. OTREMBIA, Ylem, Washington, Box 194.	G. J. GILLENWATERS, 423 Cherry St., Springfield, Mo.
W. BURNETTE, Asherville, Kans.	R. T. HAGER, Box 321, Olorado, W. Va.		H. G. PRICE, Box 12, Boyton, Florida.

"R" DIVISION

JOHN M. SULLIVAN, 2390 29th St., Astoria 5, L.I., N.Y.	WILLIAM J. BUCKLEY, 329 E. 20th St., New York, New York.	BRADLEY L. GADDY, Box 472, Linden, Alabama.	RICHARD J. SCHMITT, 374 29th Ave., San Francisco, Calif.
RONALD E. PALMER, 625 W. Jefferson St., Springfield, Ill.	WILLIAM L. CARR, 6841 Waldemar St., St. Louis, Missouri.	JAMES L. KNAPP, 2236 N. Market, Wichita, Kansas.	VAL E. HUSS, 1628 Lake St., Ogden, Utah.
JOHN W. RILEY, Box 70, R.R. #1, Veederburg, Ind.	WILLIAM H. DAVIS, JR., Lacombe, Louisiana.	LAWRENCE A. ZUCCATO, 6607 Broadway, West New York, N.J.	EMERY J. DUBAY, #5 Hughes St., Sanford, Maine.

SECOND DIVISION—(Continued)

GILBERT L. STAMP,
1610 Seventh St.,
Sacramento, Calif.

JAMES A. WALLACE,
404 Cannon St.,
Thomasville, N.C.

JOHN R. POWELL,
1911 N. Rogers Ave.,
Springfield, Mo.

ANTON E. PETERSON,
Box 87,
Poplar, Montana.

ROLAND L. BEDARD,
126 Riverside Drive,
Auburn, Maine.

EUGENE D. HENNESSEY,
848 McKinley Street,
Peekskill, N.Y.

MESHACH S. BAILEY,
Elkland, Missouri.

FRANCIS W. ADER,
590 McLaughlin Ave.,
Richmond, California.

EDWARD DVORAK,
4234 Amelia Ave.,
Lyons, Illinois.

DAVID B. PEARSON,
6407 Grand Ave.,
Duluth, Minnesota.

EUGENE J. DANALEWICH,
2313 So. Troy,
Chicago 23, Ill.

ORVILLE H. DAVIS,
3811 Marber Ave.,
Lakewood City,
Long Beach, Calif.

“A” DIVISION

F. D. KNITTLE,
228½ 17th St.,
Rock Island, Ill.

J. R. ABRAHAM,
195 Craft St.,
Cincinnati, Ohio.

P. L. SHEA,
49 Floral Ave.,
Malden, Mass.

O. G. PENCE,
Marine, Ill.

R. Q. FLEMING,
260 E. Dwight St.,
Holyoke, Mass.

C. E. SWARTWOOD,
520 Front St.,
Oswego, N.Y.

J. ALLUMBAUGH,
R.F.D. #2,
Essex, Iowa.

R. O. POULSON,
312 Delaware St., S.E.,
Grand Rapids, Mich.

R. H. SHELDON,
R.F.D. 1,
Franklin, N.H.

E. WOLFER,
412 E. 148th St.,
Bronx, N.Y.

J. LEEDOCK,
45 Hillside St.,
Court Dale, Pa.

F. F. FRAZIER,
1420 Taylor St.,
Memphis, Tenn.

B. J. THOMPSON,
1102 E. Marietta St.,
Decatur, Ill.

B. B. BOYER,
c/o Annheuser Busch Br'y,
7200 Kimbark St.,
Chicago, Ill.

J. R. JONES,
2227 N. 30th St.,
Terre Haute, Ind.

H. D. BODIE, JR.,
Summerland Ave.,
Batesburg, S.C.

D. F. SHEPPARD,
R.F.D. #2,
Magazines, Ark.

R. M. BUSSELL,
1913 West 25th St.,
Pine Bluff, Ark.

W. C. HARRIGAN,
577 Minneford Ave.,
Bronx, N.Y.

W. C. COLLINS,
152 N. Waterdille St.,
LeCenter, Minn.

W. R. CARRINGTON,
P.O. Box 59,
Bemis, Tenn.

S. F. BRUNNERT,
6701 Myron Ave.,
St. Louis, Mo.

C. M. FANNIN,
3814 Country Club Dr.,
Long Beach, Calif.

D. F. PETERSON
LeGrande, Ore.

“M” DIVISION

W. S. NELSON,
9317 North Peninsula Ave.,
Portland, Oregon.

R. A. SANDSTROM,
713 Kalamazoo St.,
South Haven, Mich.

G. RASKIN,
1430 Eastern Parkway,
Brooklyn, N.Y.

F. FIGIEL,
West Newton, Pa.

R. WARNER,
Cherry Grove, W. Va.

J. G. PRATER,
907 Hilard St.,
Eugene, Oregon.

L. R. MILLER,
111 Oak St.,
Kelso, Washington.

C. L. BAILEY,
Erwin, Tenn.

D. O. COLEMAN,
3249 1st Avenue South,
Minneapolis, Minn.

G. L. ACUFF,
1528 Monroe St.,
R.R. #10,
Evansville, Ind.

W. T. SCOTT,
701 Reedsdale St.,
Pittsburgh, Pa.

R. P. CLARK,
218 East Anderson St.,
Savannah, Georgia.

S. LATIGO,
Route 1, Box 436,
San Antonio, Texas.

J. C. DOERING,
600 Silver Lane,
East Hartford, Conn.

C. E. CLARK,
Rose Field, Louisiana.

F. R. YOHN,
1807 10th St.,
Bay City, Mich.

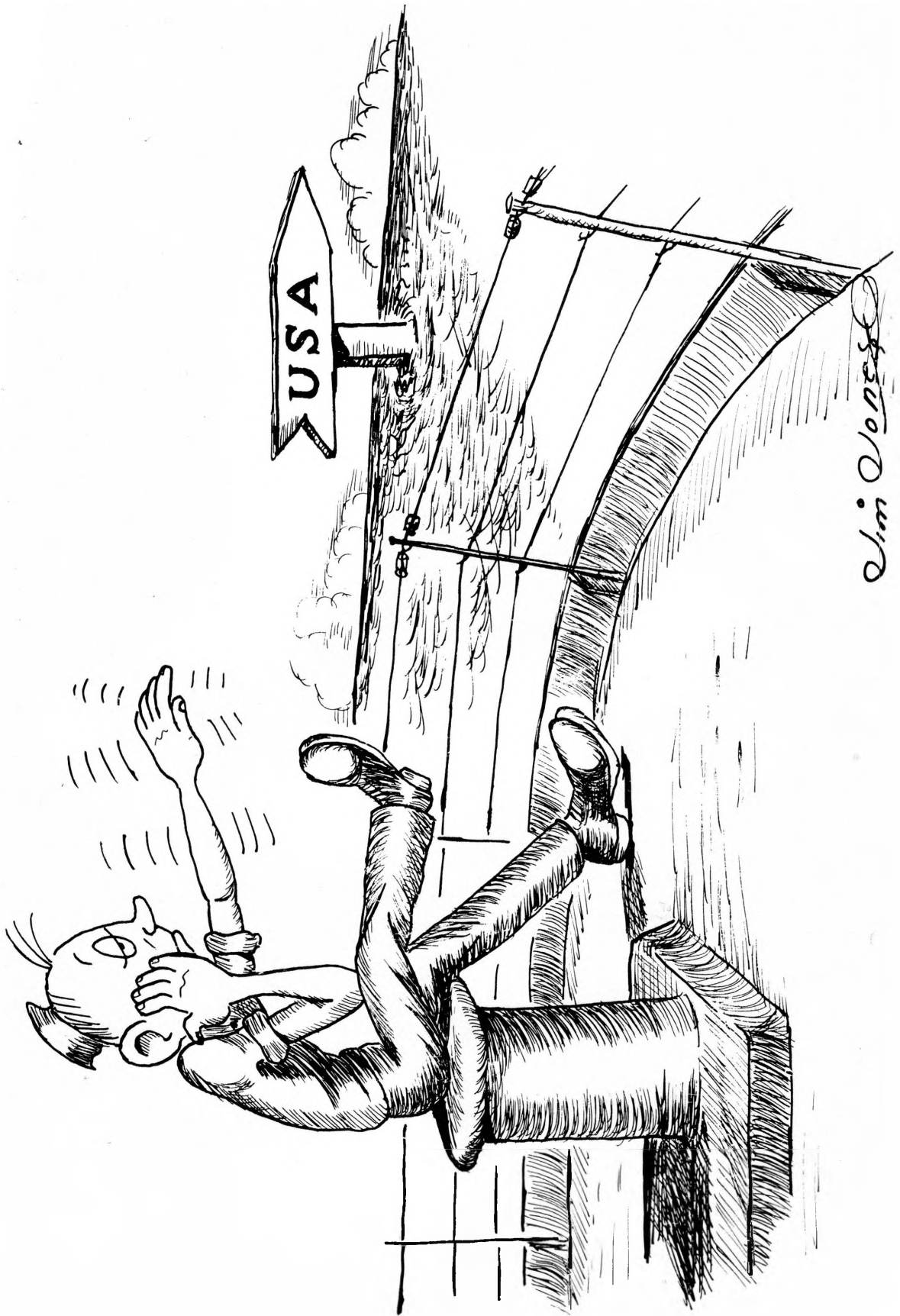

Jim Vorel